



# NORTH FALLS

*Offshore Wind Farm*

## ENVIRONMENTAL STATEMENT

### Chapter 8 Figures

Document Reference:	3.2.4
Volume:	3.2
APFP Regulation:	5(2)(a)
Date:	July 2024
Revision:	0

**Project Reference: EN010119**



**NORTH FALLS**

*Offshore Wind Farm*

<b>Project</b>	North Falls Offshore Wind Farm
<b>Document Title</b>	Environmental Statement Chapter 8 Figures
<b>Document Reference</b>	3.2.4
<b>APFP Regulation</b>	5(2)(a)
<b>Supplier</b>	Royal HaskoningDHV
<b>Supplier Document ID</b>	PB9244-RHD-ES-OF-RP-OF-0192

This document and any information therein are confidential property of North Falls Offshore Wind Farm Limited and without infringement neither the whole nor any extract may be disclosed, loaned, copied or used for manufacturing, provision of services or other purposes whatsoever without prior written consent of North Falls Offshore Wind Farm Limited, and no liability is accepted for loss or damage from any cause whatsoever from the use of the document. North Falls Offshore Wind Farm Limited retains the right to alter the document at any time unless a written statement to the contrary has been appended.

<b>Revision</b>	<b>Date</b>	<b>Status/Reason for Issue</b>	<b>Originator</b>	<b>Checked</b>	<b>Approved</b>
0	July 2024	Submission	RHDHV	NFOW	NFOW

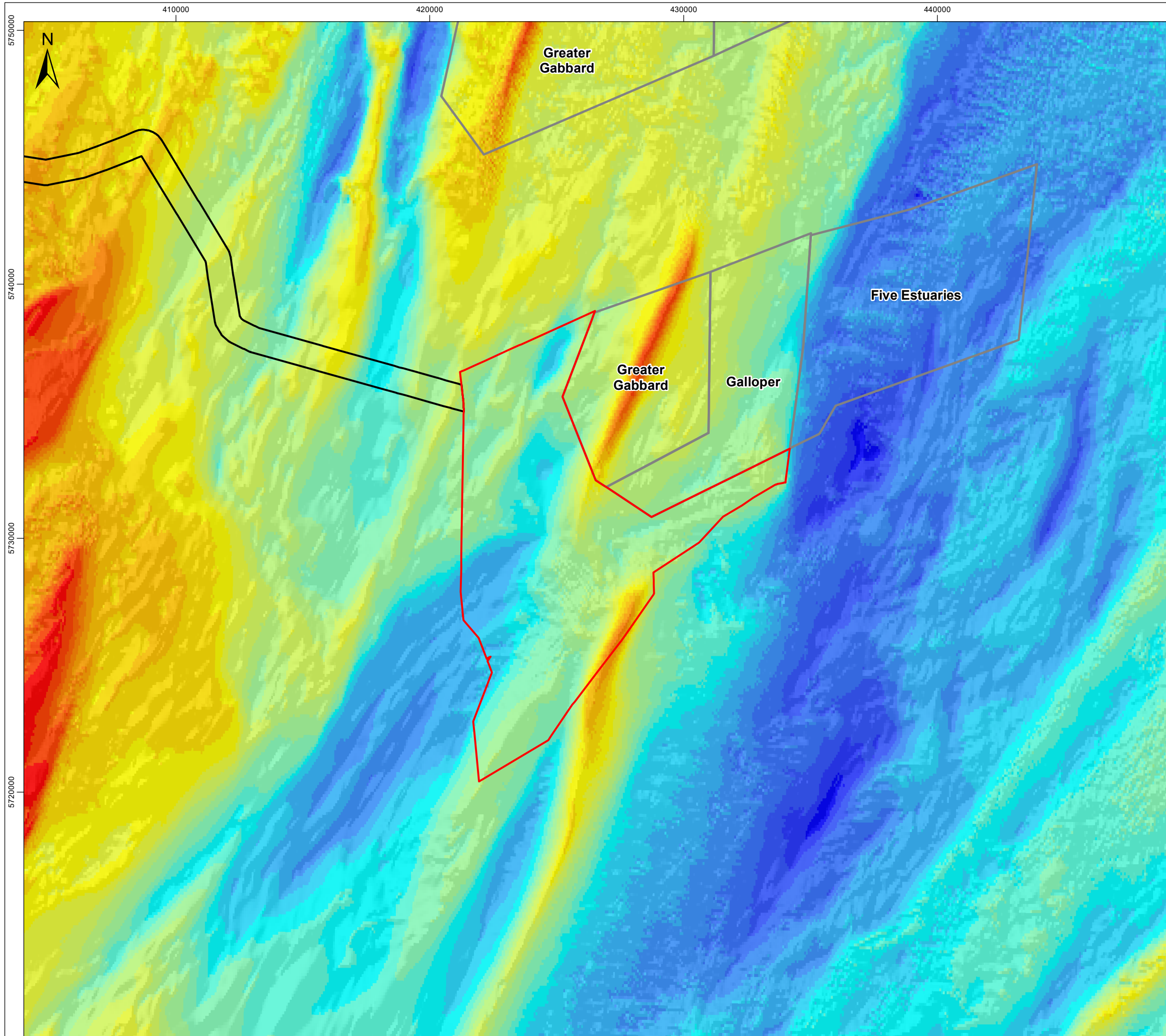

**Legend**

- North Falls Array Area
- Offshore Cable Corridor
- Offshore Wind Farm Site

**Bathymetry (LAT)**

-37.5 - -39.9	-40 - -42.4
-42.5 - -44.9	-45 - -47.4
-47.5 - -49.9	-50 - -52.4
-52.5 - -54.9	-55 - -57.4
-57.5 - -59.9	

0 - -4.9  
-5 - -9.9  
-10 - -12.4  
-12.5 - -14.9  
-15 - -17.4  
-17.5 - -19.9  
-20 - -22.4  
-22.5 - -24.9  
-25 - -27.4  
-27.5 - -29.9  
-30 - -32.4  
-32.5 - -34.9  
-35 - -37.4

0 1.25 2.5 5 nm  
0 2.5 5 10 km

Data Source: © EMODnet, 2020. © HaskoningDHV UK Ltd. 2023.  
 © British Crown and OceanWise, 2022. All rights reserved. License No. EMS-EK001-906345.  
 Not to be used for Navigation. Sources: Esri, GEBCO, NOAA, National Geographic, Garmin, HERE, Geonames.org, and other contributors.

Drawing Title  
**Bathymetry and Bedforms of the North Falls Array Area**

Rev	Date	Remarks	Drwn	Chkd
01	22/11/2023	First issue	FC	DB

Drawing Number: **PB9244-RHD-ZZ-OF-DR-GS-0368**      Figure Number: **8.1**

Scale: 1:150,000      Plot Size: A3      Datum: WGS84      Projection: UTM31N



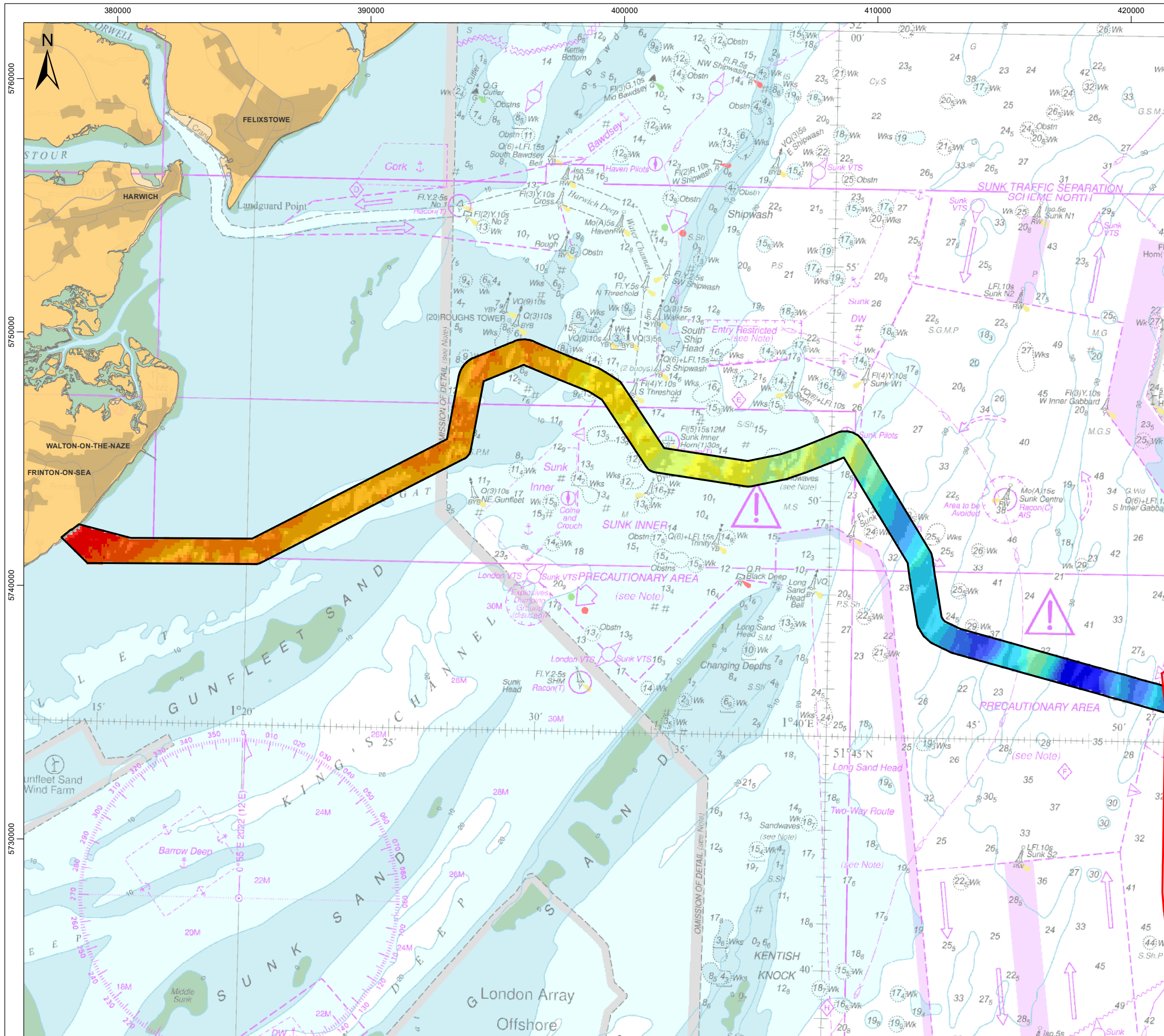

**Legend**

- North Falls Array Area
- Offshore Cable Corridor

**Bathymetry (LAT)**

- 0.25 - -4.9
- 5 - -7.4
- 7.5 - -9.9
- 10 - -12.4
- 12.5 - -14.9
- 15 - -17.4
- 17.5 - -19.9
- 20 - -22.4
- 22.5 - -24.9
- 25 - -27.4
- 27.5 - -29.9
- 30 - -32.4
- 32.5 - -34.9
- 35 - -37.4
- 37.5 - -40.9

0 1.25 2.5 5 nm  
0 2.5 5 10 km

Data Source: © EMODnet, 2020. © HaskoningDHV UK Ltd. 2023.  
© British Crown and OceanWise, 2023. All rights reserved. License No. EMS-EK001-906345.  
Not to be used for Navigation. Sources: Esri, GEBCO, NOAA, National Geographic, Garmin, HERE, Geonames.org, and other contributors.

Drawing Title

### Bathymetry and Bedforms of the Offshore Cable Corridor

Rev	Date	Remarks	Drwn	Chkd
01	22/11/2023	First issue	FC	DB

Drawing Number	Figure Number
<b>PB9244-RHD-ZZ-OF-DR-GS-0369</b>	<b>8.2</b>

Scale	Plot Size	Datum	Projection
1:150,000	A3	WGS84	UTM31N

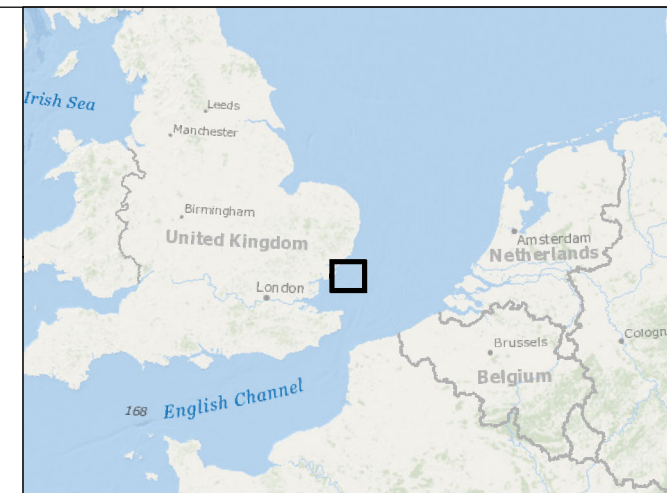
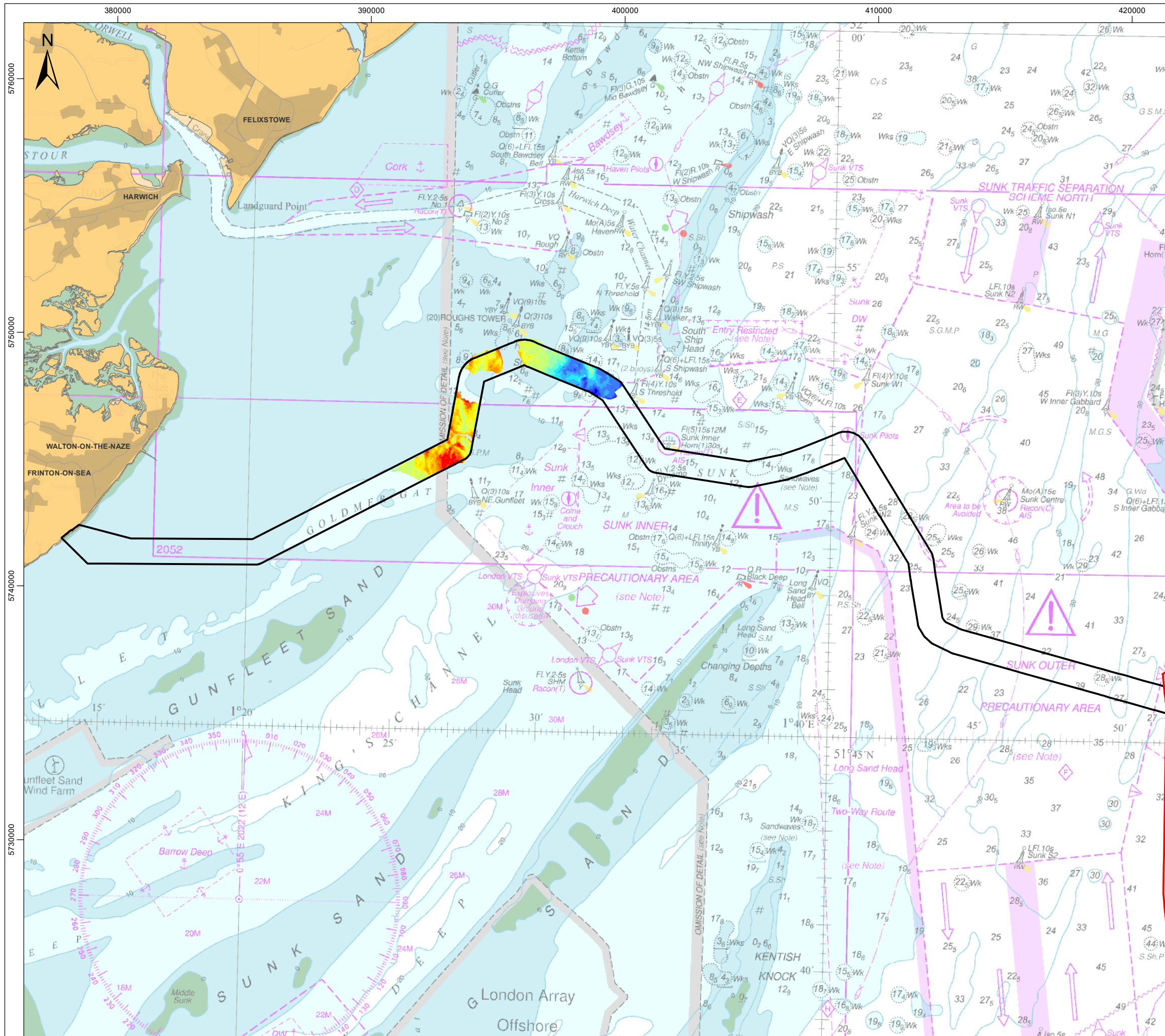

**Legend**

- North Falls Array Area
- Offshore Cable Corridor

**Top Harwich Member Depth BSF (m)**

- 0 - 1
- 1.1 - 2
- 2.1 - 3
- 3.1 - 4
- 4.1 - 5
- 5.1 - 6
- 6.1 - 7
- 7.1 - 8
- 8.1 - 9
- 9.1 - 10
- 10.1 - 11
- 11.1 - 12

0 1.25 2.5 5 nm  
0 2.5 5 10 km

Data Source: © Fugro, 2021. © HaskoningDHV UK Ltd. 2023.  
© British Crown and OceanWise, 2023. All rights reserved. License No. EMS-EK001-906345.  
Not to be used for Navigation. Sources: Esri, GEBCO, NOAA, National Geographic, Garmin, HERE, Geonames.org, and other contributors.

**Drawing Title**  
**Depth Below the Seabed to the Top of the Harwich Formation along the Offshore Cable Corridor**

Rev	Date	Remarks	Drwn	Chkd
01	22/11/2023	First issue	FC	DB

Drawing Number	Figure Number
<b>PB9244-RHD-ZZ-OF-DR-GS-0370</b>	<b>8.3</b>

Scale	Plot Size	Datum	Projection
1:150,000	A3	WGS84	UTM31N



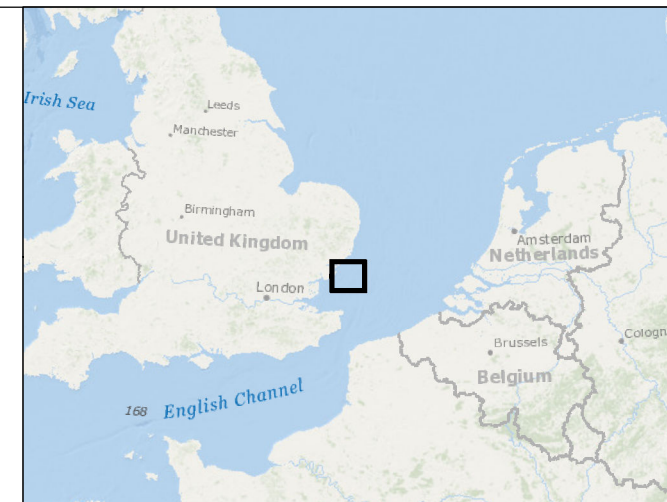
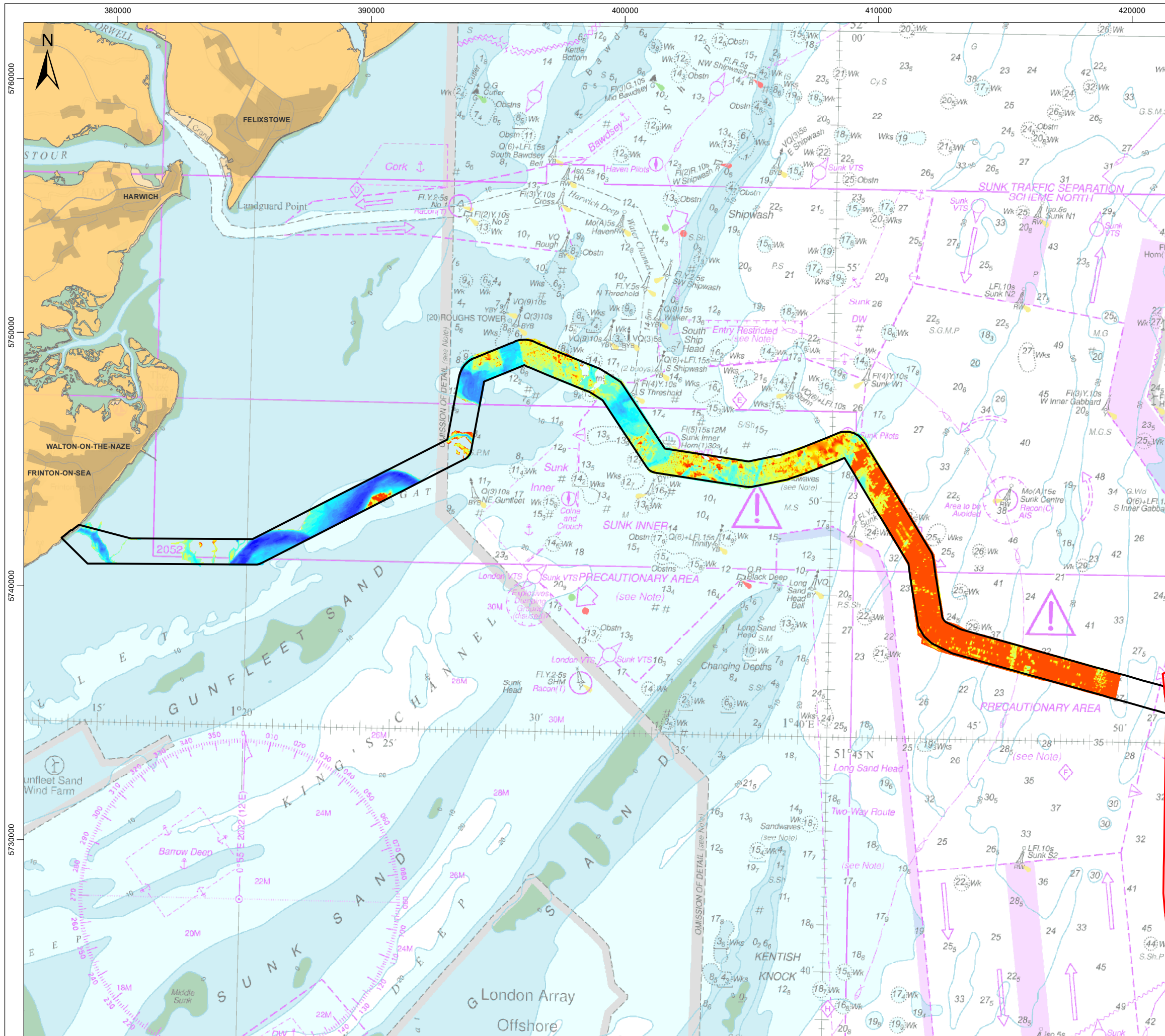

**Legend**

- North Falls Array Area
- Offshore Cable Corridor

**Top London Clay Depth BSF (m)**

	0 - 0.1		0.51 - 0.6
	0.1 - 0.2		0.61 - 0.7
	0.2 - 0.21		0.71 - 0.8
	0.21 - 0.22		0.81 - 0.9
	0.22 - 0.23		0.91 - 1
	0.23 - 0.24		1.01 - 2
	0.24 - 0.25		2.01 - 3
	0.25 - 0.26		3.01 - 4
	0.26 - 0.27		4.01 - 5
	0.27 - 0.28		5.01 - 6
	0.28 - 0.29		6.01 - 7
	0.29 - 0.3		7.01 - 8
	0.31 - 0.4		8.01 - 9
	0.41 - 0.5		9.01 - 10
			10.01 - 11
			11.01 - 12
			12.01 - 13
			13.01 - 14.4

0 1.25 2.5 5 nm  
0 2.5 5 10 km

Data Source: © Fugro, 2021. © HaskoningDHV UK Ltd. 2023.  
 © British Crown and OceanWise, 2023. All rights reserved. License No. EMS-EK001-906345.  
 Not to be used for Navigation. Sources: Esri, GEBCO, NOAA, National Geographic, Garmin, HERE, Geonames.org, and other contributors.

**Drawing Title**  
**Depth Below the Seabed to the Top of the London Clay along the Offshore Cable Corridor**

Rev	Date	Remarks	Drwn	Chkd
01	22/11/2023	First issue	FC	DB

Drawing Number	Figure Number
<b>PB9244-RHD-ZZ-OF-DR-GS-0371</b>	<b>8.4</b>

Scale	Plot Size	Datum	Projection
1:150,000	A3	WGS84	UTM31N

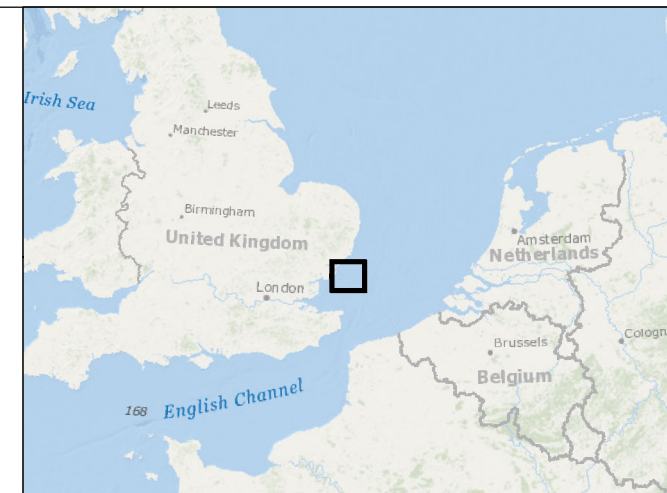
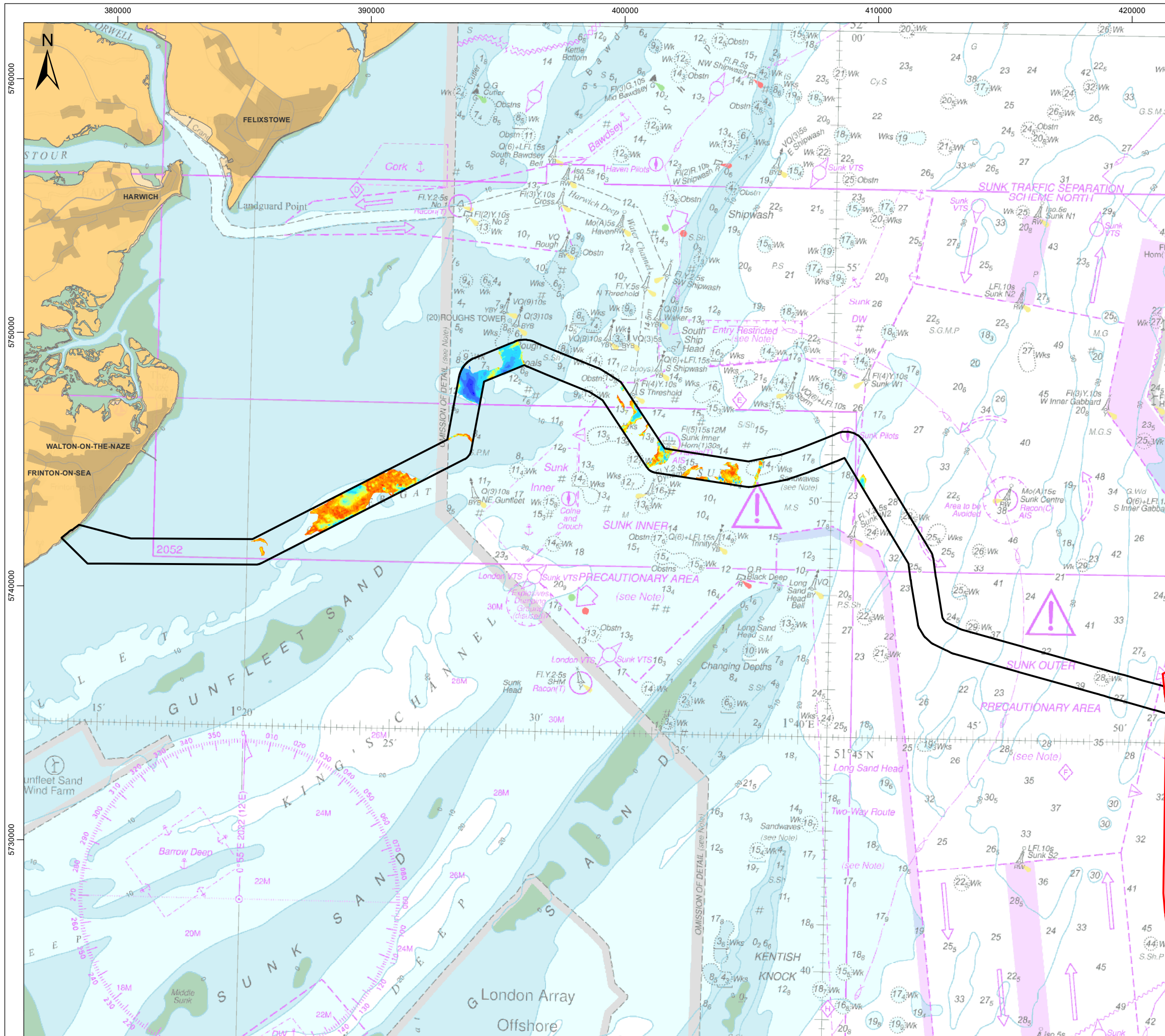

**Legend**

- North Falls Array Area
- Offshore Cable Corridor

**Base Pleistocene Depth BSF (m)**

- 0 - 0.1
- 0.11 - 0.2
- 0.21 - 0.3
- 0.31 - 0.4
- 0.41 - 0.5
- 0.51 - 0.6
- 0.61 - 0.7
- 0.71 - 0.8
- 0.81 - 0.9
- 0.91 - 1
- 1.01 - 2
- 2.01 - 3

0 1.25 2.5 5 nm  
0 2.5 5 10 km

Data Source: © Fugro, 2021. © HaskoningDHV UK Ltd. 2023.  
© British Crown and OceanWise, 2023. All rights reserved. License No. EMS-EK001-906345.  
Not to be used for Navigation. Sources: Esri, GEBCO, NOAA, National Geographic, Garmin, HERE, Geonames.org, and other contributors.

**Drawing Title**  
**Depth Below the Seabed to the Base of the Pleistocene Unit along the Offshore Cable Corridor**

Rev	Date	Remarks	Drwn	Chkd
01	22/11/2023	First issue	FC	DB

Drawing Number	Figure Number
<b>PB9244-RHD-ZZ-OF-DR-GS-0372</b>	<b>8.5</b>

Scale	Plot Size	Datum	Projection
1:150,000	A3	WGS84	UTM31N

**Royal HaskoningDHV**  
Enhancing Society Together

**NORTH FALLS**  
Offshore Wind Farm

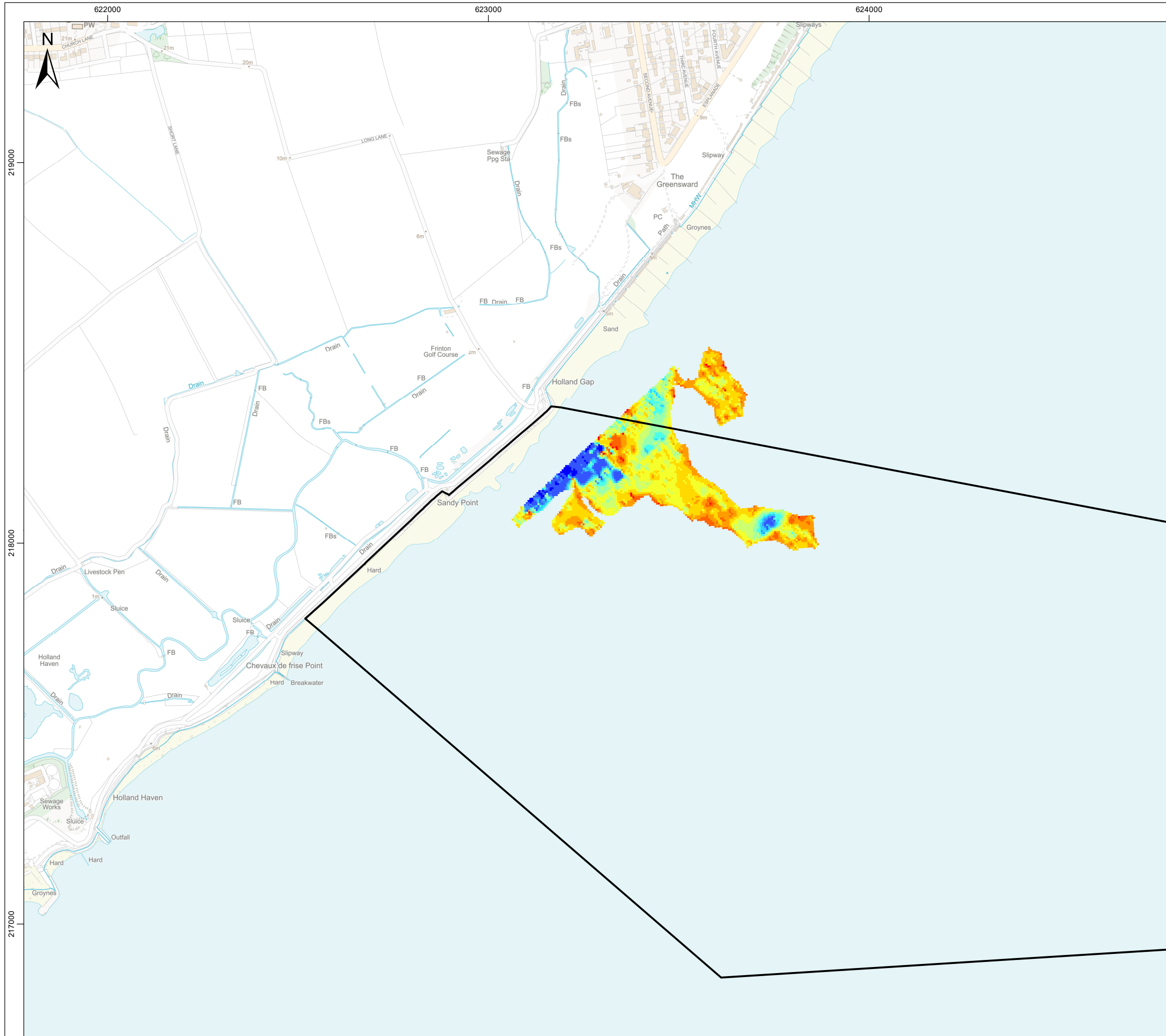

**Legend**

- North Falls Array Area
- Offshore Cable Corridor

**Base Shore Unit Depth BSF (m)**

- 0 - 0.1
- 0.11 - 0.2
- 0.21 - 0.3
- 0.31 - 0.4
- 0.41 - 0.5
- 0.51 - 0.6
- 0.61 - 0.7
- 0.71 - 0.8
- 0.81 - 0.9
- 0.91 - 1
- 1.1 - 1.5
- 1.51 - 2.2

0    125    250    500 Metres

Data Source: © Fugro, 2021. © HaskoningDHV UK Ltd. 2023.  
 © Crown copyright and database rights 2023 Ordnance Survey 0100031673. Contains Ordnance Survey data © Crown copyright and database rights 2023.

**Depth Below the Seabed to the 'Base Shore Unit' Interpreted Close to the Landfall**

Rev	Date	Remarks	Drwn	Chkd
01	22/11/2023	First issue	FC	DB

Drawing Number	Figure Number
<b>PB9244-RHD-ZZ-OF-DR-GS-0373</b>	<b>8.6</b>

Scale	Plot Size	Datum	Projection
1:10,000	A3	OSGB36	BNG



Royal HaskoningDHV  
Enhancing Society Together



NORTH FALLS  
Offshore Wind Farm



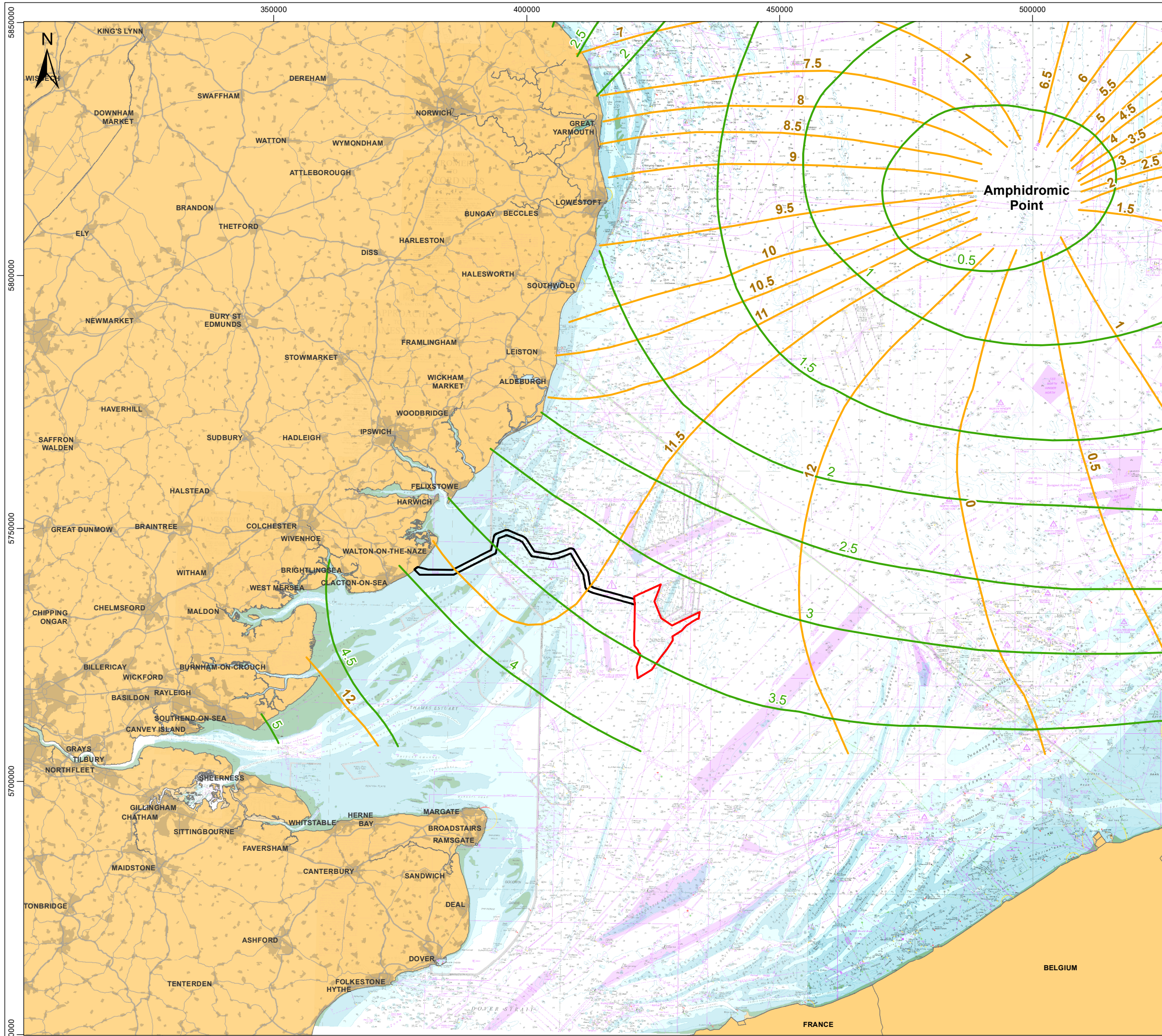

- Legend**
- North Falls Array Area
  - Offshore Cable Corridor
  - Co-Range Contour (m)<sup>1</sup>
  - Co-Tidal Contour (h) - (Lines connecting points at which high tide occurs simultaneously)<sup>1</sup>

NOTE: Co-tidal units = lunar hours (1/24 of a lunar day of 24.8 hours = about 1 hour and 2 minutes) after the moon has passed the Greenwich meridian  
<sup>1</sup> ABPmer, 2012

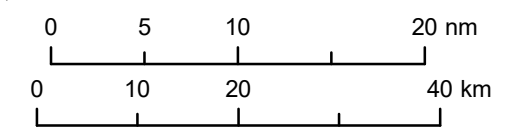

Data Source: © ABPmer, 2014. © HaskoningDHV UK Ltd. 2023.  
 © British Crown and OceanWise, 2023. All rights reserved. License No. EMS-EK001-906345  
 Not to be used for Navigation. Sources: Esri, GEBCO, NOAA, National Geographic, Garmin, HERE, Geonames.org, and other contributors.

Drawing Title

## Position of the Amphidromic Point

Rev	Date	Remarks	Drwn	Chkd
01	22/11/2023	First issue	FC	DB

Drawing Number: **PB9244-RHD-ZZ-OF-DR-GS-0374**      Figure Number: **8.7**

Scale: 1:750,000      Plot Size: A3      Datum: WGS84      Projection: UTM31N



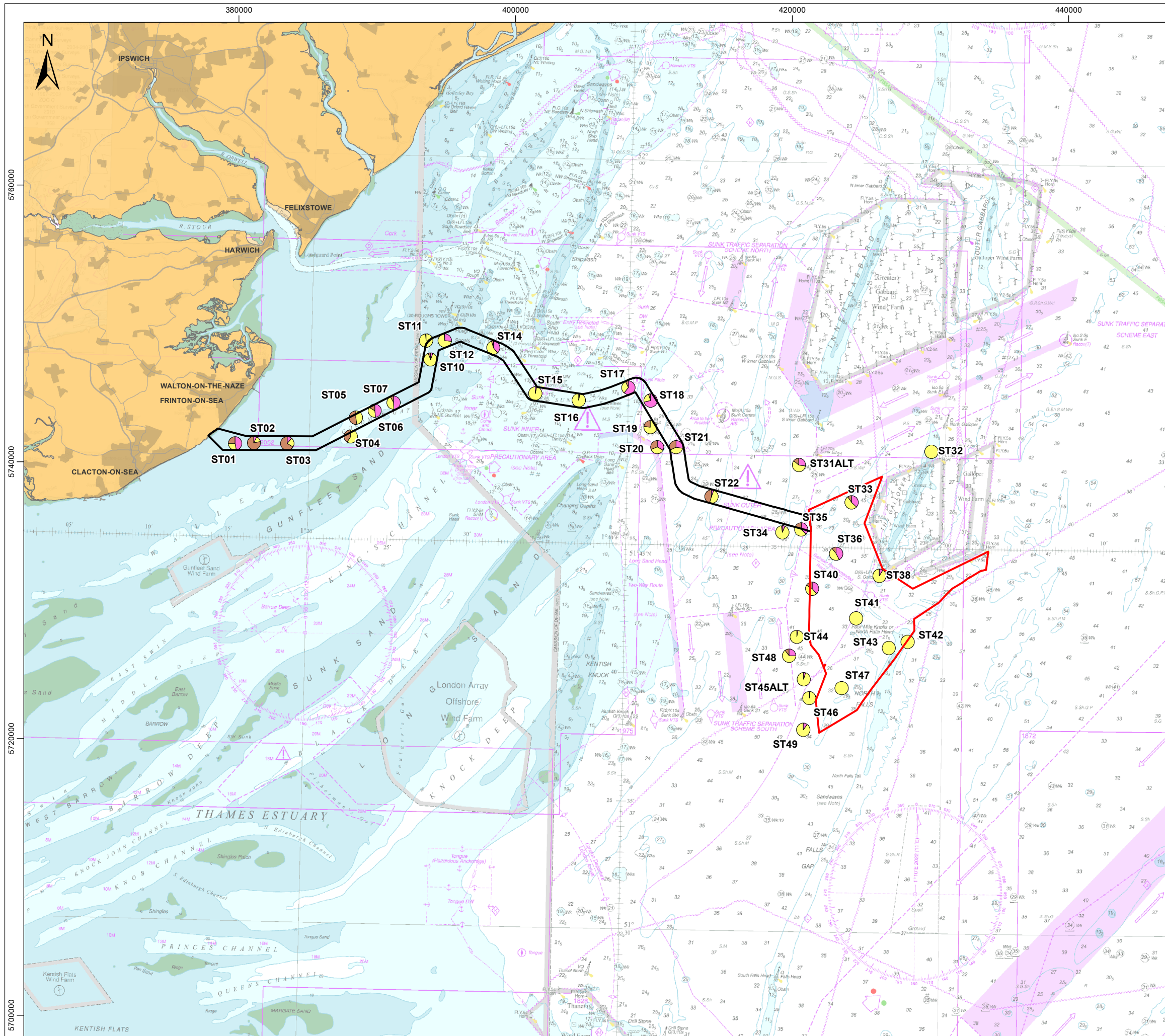

**Legend**

- North Falls Array Area
- Offshore Cable Corridor

**Fractional Sediment Composition (%)**

- Gravel
- Sand
- Fines

0 2.5 5 10 nm  
0 5 10 20 km

Data Source: © Fugro, 2022. © HaskoningDHV UK Ltd. 2023.  
© British Crown and OceanWise, 2022. All rights reserved. License No. EMS-EK001-906345.  
Not to be used for Navigation. Sources: Esri, GEBCO, NOAA, National Geographic, Garmin, HERE, Geonames.org, and other contributors.

Drawing Title  
**Sediment Sample Locations at North Falls**

Rev	Date	Remarks	Drwn	Chkd
01	22/11/2023	First issue	FC	DB

Drawing Number <b>PB9244-RHD-ZZ-OF-DR-GS-0375</b>	Figure Number <b>8.8</b>
--	-----------------------------

Scale 1:275,000	Plot Size A3	Datum WGS84	Projection UTM31N
--------------------	-----------------	----------------	----------------------



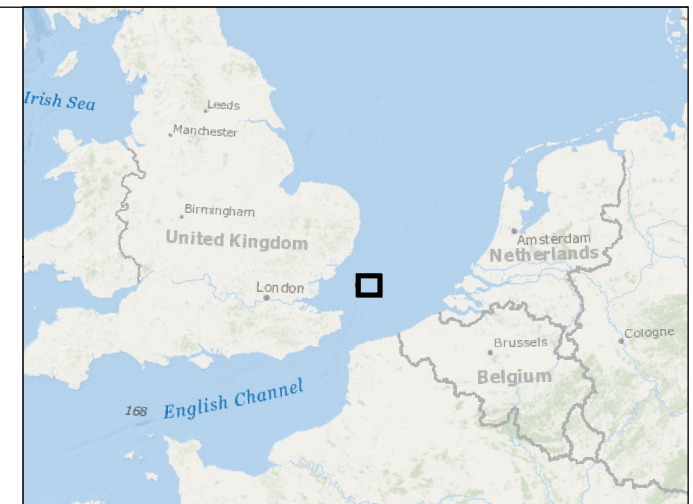
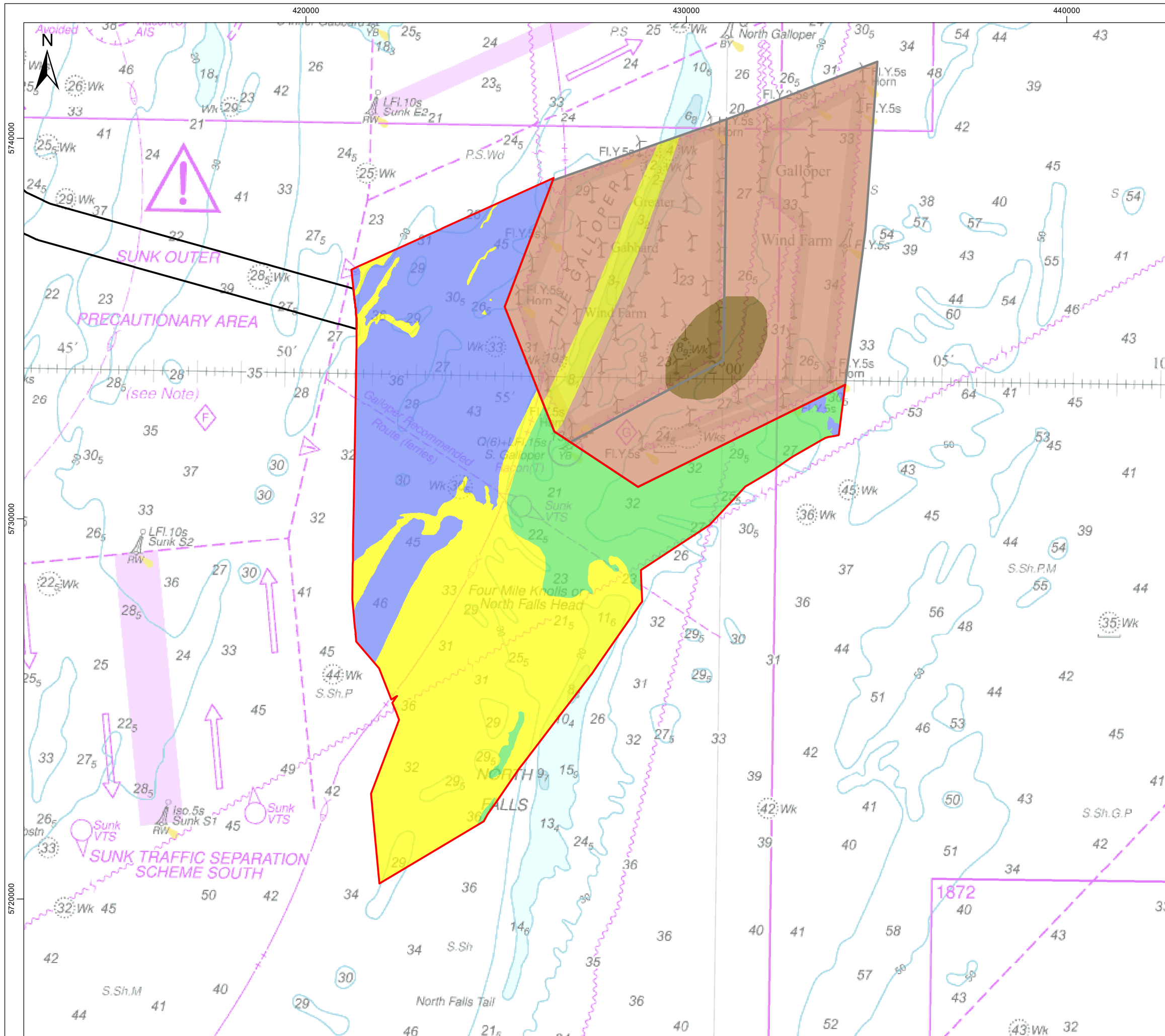

- Legend**
- North Falls Array Area
  - Offshore Cable Corridor
  - Offshore Wind Farm Site
- Seabed Sediment Interpretation**
- Gravelly Sand
  - Muddy Sand
  - Sand
- EUNIS Habitat Type**
- Coarse Substrate
  - Mixed Sediment
  - Sand

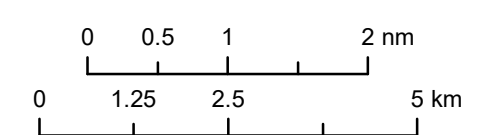

Data Source: © Fugro, 2021. © EMODnet, 2020. © HaskoningDHV UK Ltd. 2023.  
 © British Crown and OceanWise, 2022. All rights reserved. License No. EMS-EK001-906345  
 Not to be used for Navigation. Sources: Esri, GEBCO, NOAA, National Geographic, Garmin, HERE, Geonames.org, and other contributors.

Drawing Title

### Seabed Sediment Interpretation of the Array Area

Rev	Date	Remarks	Drwn	Chkd
01	22/11/2023	First issue	FC	DB

Drawing Number <b>PB9244-RHD-ZZ-OF-DR-GS-0376</b>	Figure Number <b>8.9</b>
--	-----------------------------

Scale 1:100,000	Plot Size A3	Datum WGS84	Projection UTM31N
--------------------	-----------------	----------------	----------------------



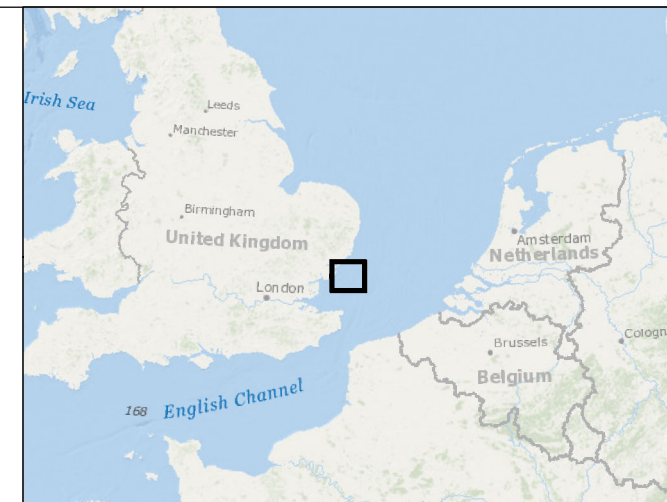
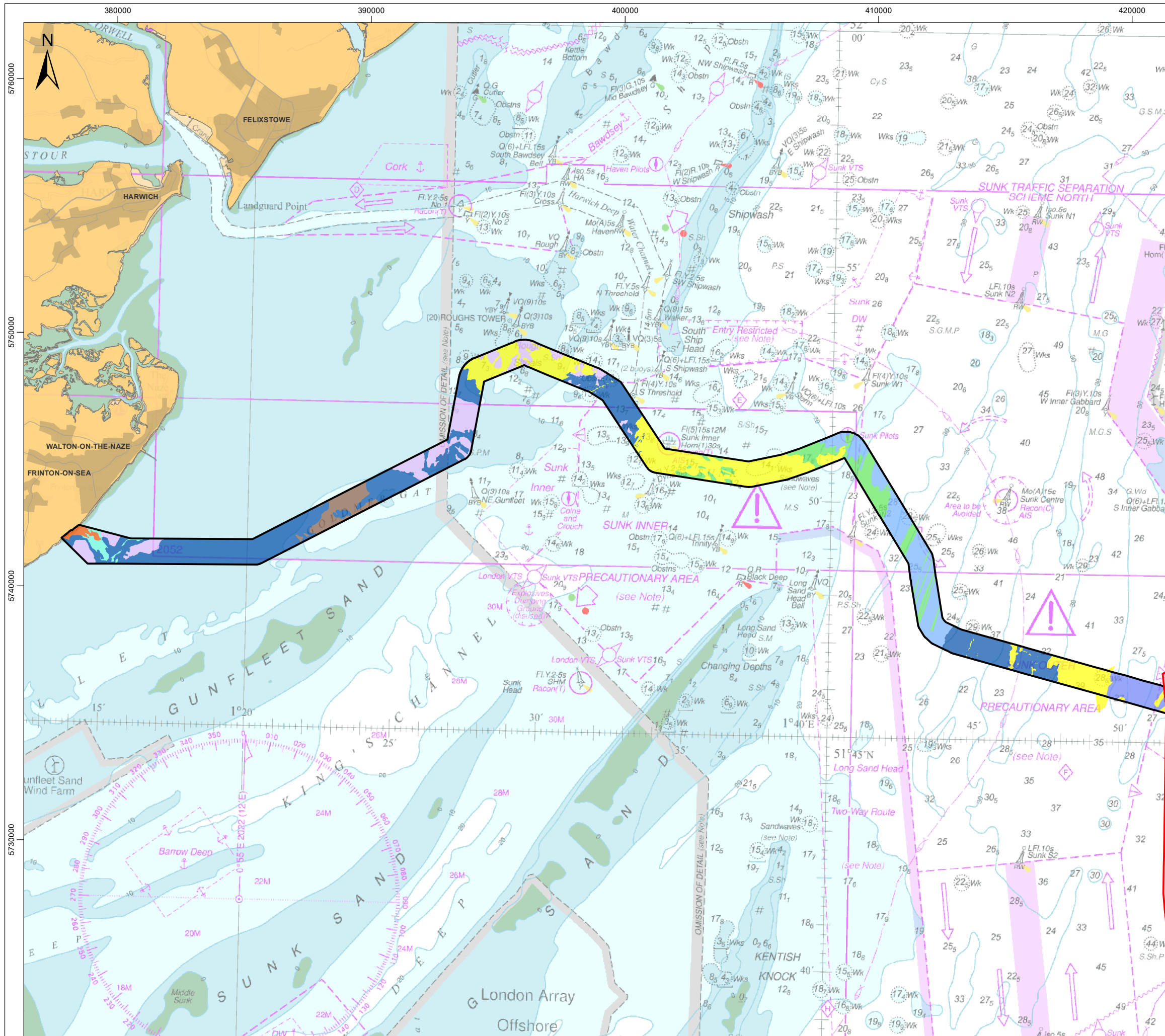

**Legend**

- North Falls Array Area
- Offshore Cable Corridor

**Seabed Sediment Interpretation**

- Channel Infill
- Gravelly Mud
- Gravelly Sand
- Mud
- Muddy Sand
- Outcrop/Subcrop
- Sand
- Sandy Gravel
- Shore Unit

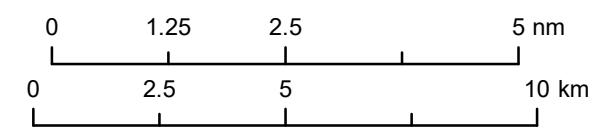

Data Source: © Fugro, 2021. © HaskoningDHV UK Ltd. 2023.  
 © British Crown and OceanWise, 2023. All rights reserved. License No. EMS-EK001-906345.  
 Not to be used for Navigation. Sources: Esri, GEBCO, NOAA, National Geographic, Garmin, HERE, Geonames.org, and other contributors.

Drawing Title

### Seabed Sediment Interpretation of the Offshore Cable Corridor

Rev	Date	Remarks	Drwn	Chkd
01	22/11/2023	First issue	FC	DB

Drawing Number	Figure Number
<b>PB9244-RHD-ZZ-OF-DR-GS-0377</b>	<b>8.10</b>

Scale	Plot Size	Datum	Projection
1:150,000	A3	WGS84	UTM31N

**Royal HaskoningDHV**  
Enhancing Society Together

**NORTH FALLS**  
Offshore Wind Farm

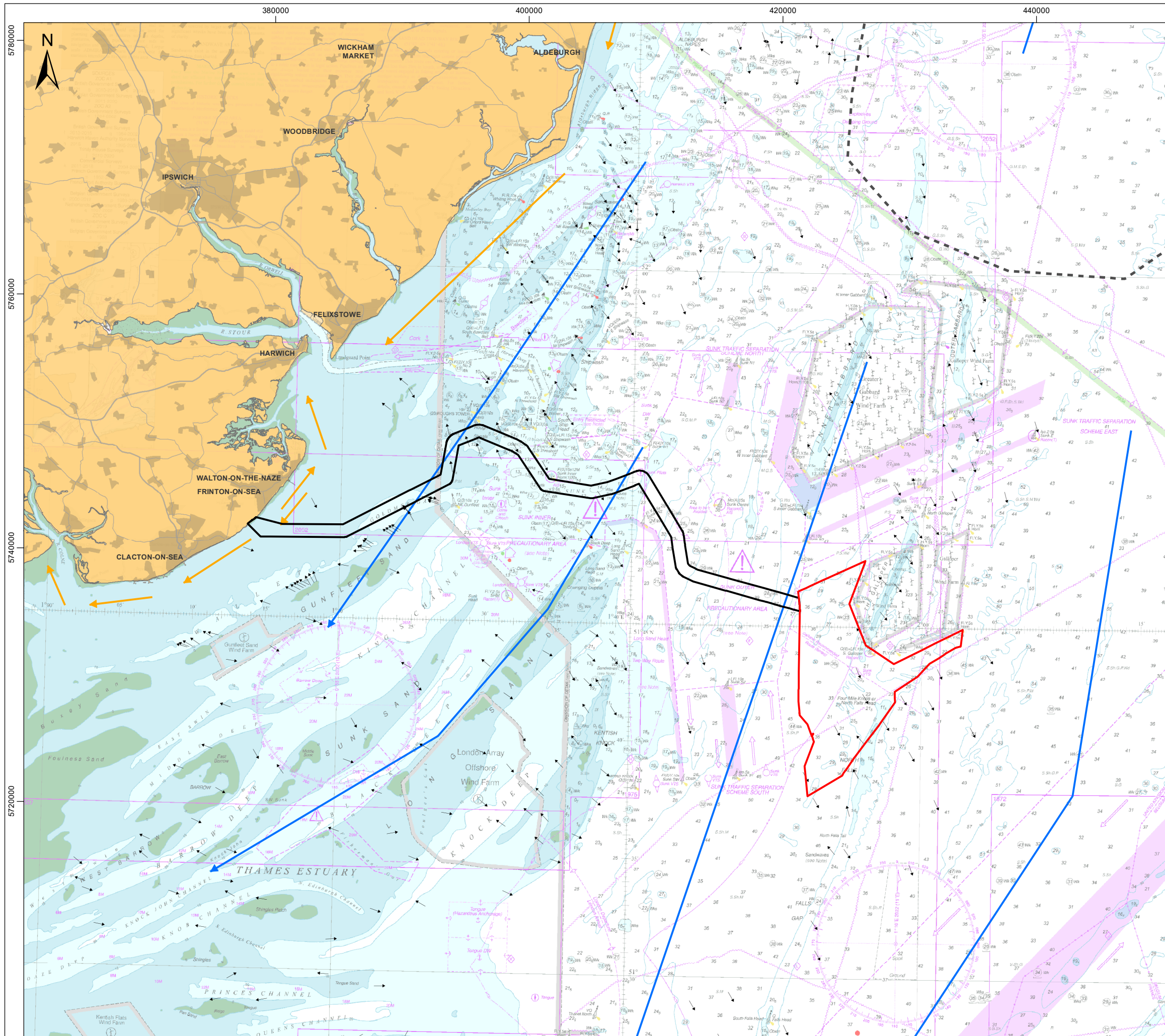

- Legend**
- North Falls Array Area
  - Offshore Cable Corridor
  - ↑ Southern North Sea Transport Vector
  - Longshore Transport
  - Dominantly Tidal
  - - - Bed Load Parting

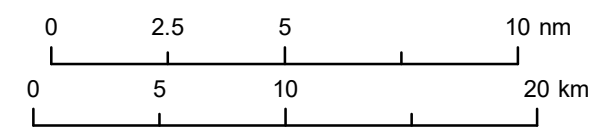

Data Source: © ABPmer, 2012. © HaskoningDHV UK Ltd. 2023.  
 © British Crown and OceanWise, 2023. All rights reserved. License No. EMS-EK001-906345  
 Not to be used for Navigation. Sources: Esri, GEBCO, NOAA, National Geographic, Garmin, HERE, Geonames.org, and other contributors.

**Drawing Title**  
**Regional Sediment Transport Pathways in the Vicinity of North Falls (Kenyon and Cooper, 2005)**

Rev	Date	Remarks	Drwn	Chkd
01	22/11/2023	First issue	FC	DB

Drawing Number <b>PB9244-RHD-ZZ-OF-DR-GS-0378</b>	Figure Number <b>8.11</b>
--	------------------------------

Scale 1:300,000	Plot Size A3	Datum WGS84	Projection UTM31N
--------------------	-----------------	----------------	----------------------



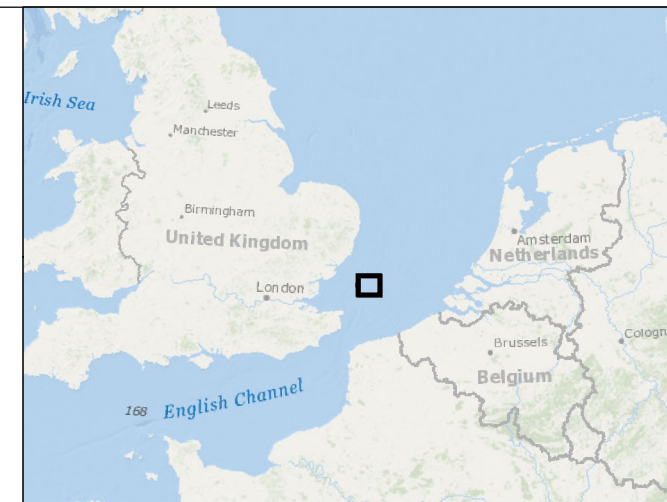
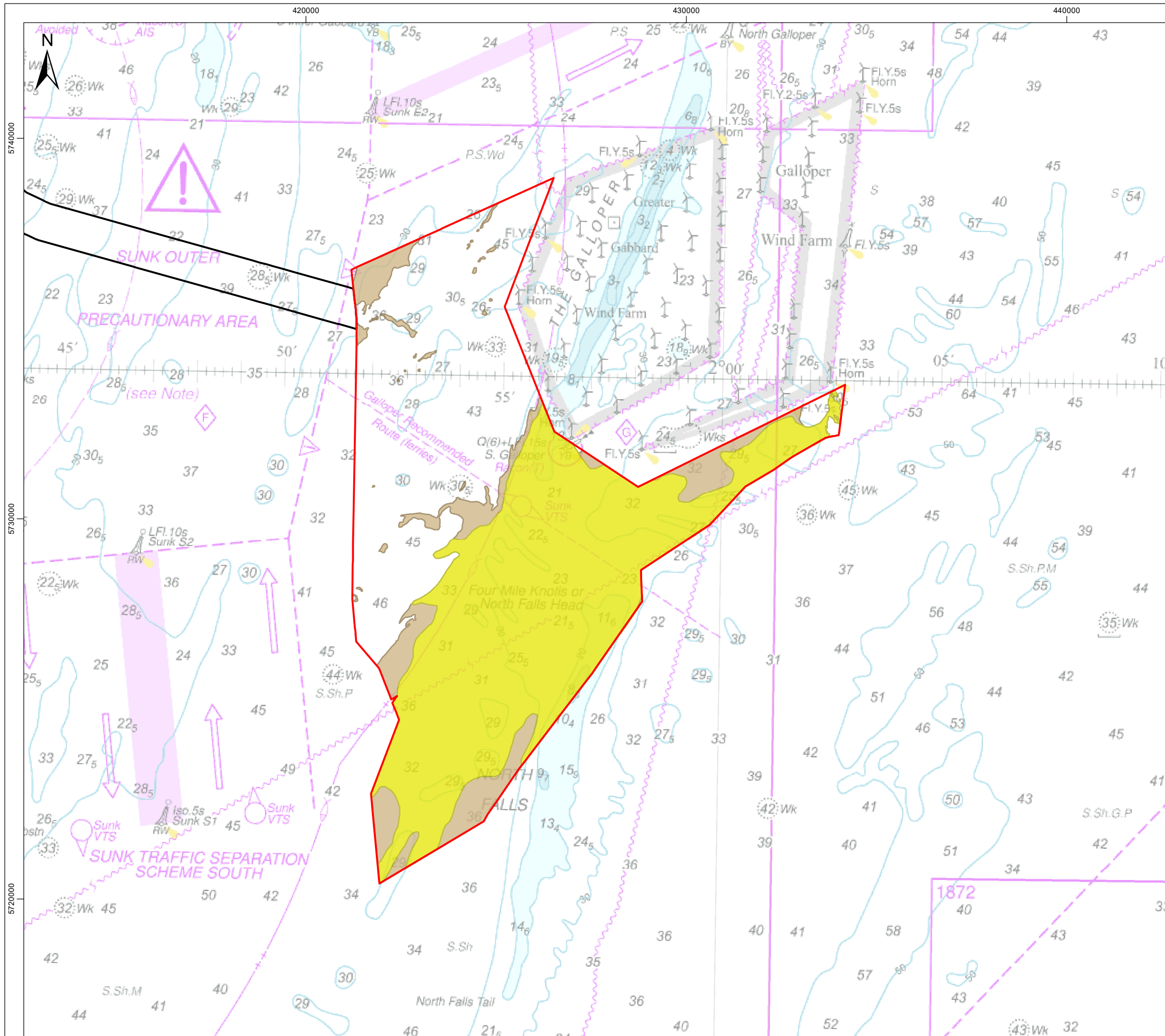

- Legend**
- North Falls Array Area
  - Offshore Cable Corridor
- Seafloor Morphology**
- Sand Waves
  - Megaripples

Data Source: © Fugro, 2021. © HaskoningDHV UK Ltd. 2023.  
 © British Crown and OceanWise, 2022. All rights reserved. License No. EMS-EK001-906345  
 Not to be used for Navigation. Sources: Esri, GEBCO, NOAA, National Geographic, Garmin, HERE, Geonames.org, and other contributors.

Drawing Title

### Morphology of the Seabed across the Array Area

Rev	Date	Remarks	Drwn	Chkd
01	22/11/2023	First issue	FC	DB

Drawing Number	Figure Number
<b>PB9244-RHD-ZZ-OF-DR-GS-0379</b>	<b>8.12</b>

Scale	Plot Size	Datum	Projection
1:100,000	A3	WGS84	UTM31N

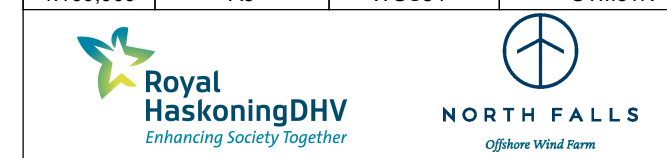

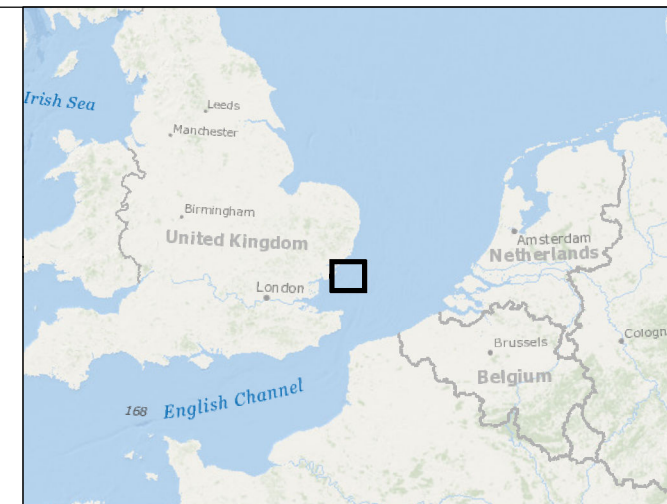
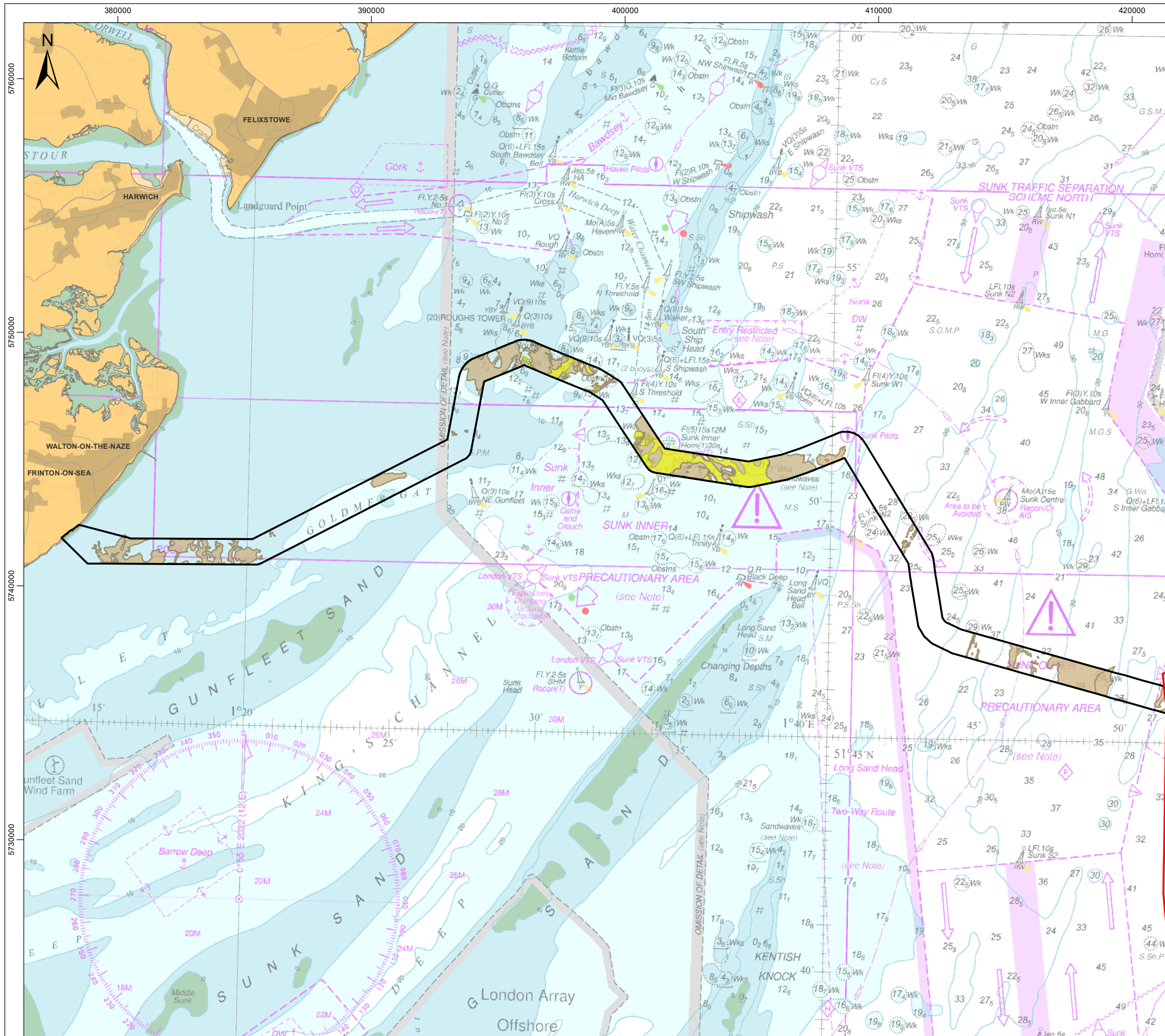

**Legend**

- North Falls Array Area
- Offshore Cable Corridor

**Seafloor Morphology**

- Sand Waves
- Megaripples

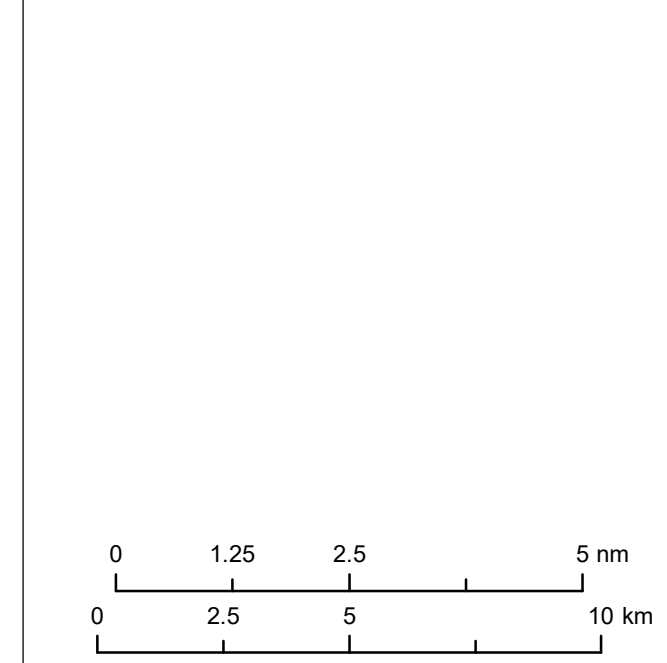

Data Source: © Fugro, 2021. © HaskoningDHV UK Ltd. 2023.  
 © British Crown and OceanWise, 2023. All rights reserved. License No. EMS-EK001-906345.  
 Not to be used for Navigation. Sources: Esri, GEBCO, NOAA, National Geographic, Garmin, HERE, Geonames.org, and other contributors.

Drawing Title

### Morphology of the Seabed across the Offshore Cable Corridor

Rev	Date	Remarks	Drwn	Chkd
01	22/11/2023	First issue	FC	DB

Drawing Number	Figure Number
<b>PB9244-RHD-ZZ-OF-DR-GS-0380</b>	<b>8.13</b>

Scale	Plot Size	Datum	Projection
1:150,000	A3	WGS84	UTM31N

**Royal HaskoningDHV**  
Enhancing Society Together

**NORTH FALLS**  
Offshore Wind Farm

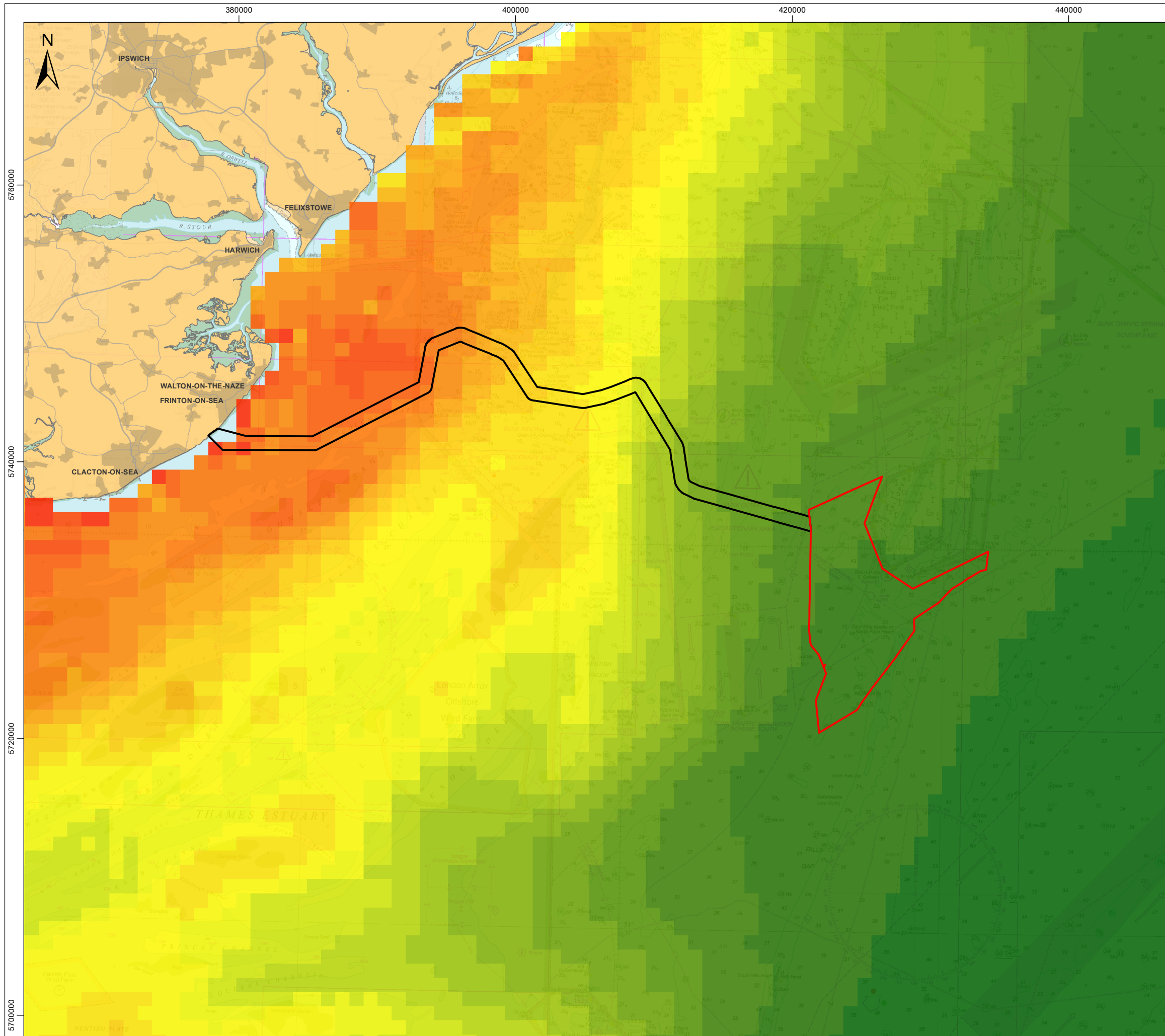

**Legend**

- North Falls Array Area
- Offshore Cable Corridor

**Average SPM (mg/l) (1998 - 2015)**

	0.1 - 5		60.1 - 65
	5.1 - 10		65.1 - 70
	10.1 - 15		70.1 - 75
	15.1 - 20		75.1 - 80
	20.1 - 25		80.1 - 85
	25.1 - 30		85.1 - 90
	30.1 - 35		90.1 - 95
	35.1 - 40		95.1 - >100
	40.1 - 45		
	45.1 - 50		
	50.1 - 55		
	55.1 - 60		

0 2.5 5 10 nm  
0 5 10 20 km

Data Source: © Cefas, 2022. © HaskoningDHV UK Ltd. 2023.  
 © British Crown and OceanWise, 2022. All rights reserved. License No. EMS-EK001-906345.  
 Not to be used for Navigation. Sources: Esri, GEBCO, NOAA, National Geographic, Garmin, HERE, Geonames.org, and other contributors.

Drawing Title  
**Average Suspended Particulate Matter (SPM) 1998 - 2015**

Rev	Date	Remarks	Drwn	Chkd
01	22/11/2023	First issue	FC	DB

Drawing Number <b>PB9244-RHD-ZZ-OF-DR-GS-0381</b>	Figure Number <b>8.14</b>
--	------------------------------

Scale 1:275,000	Plot Size A3	Datum WGS84	Projection UTM31N
--------------------	-----------------	----------------	----------------------





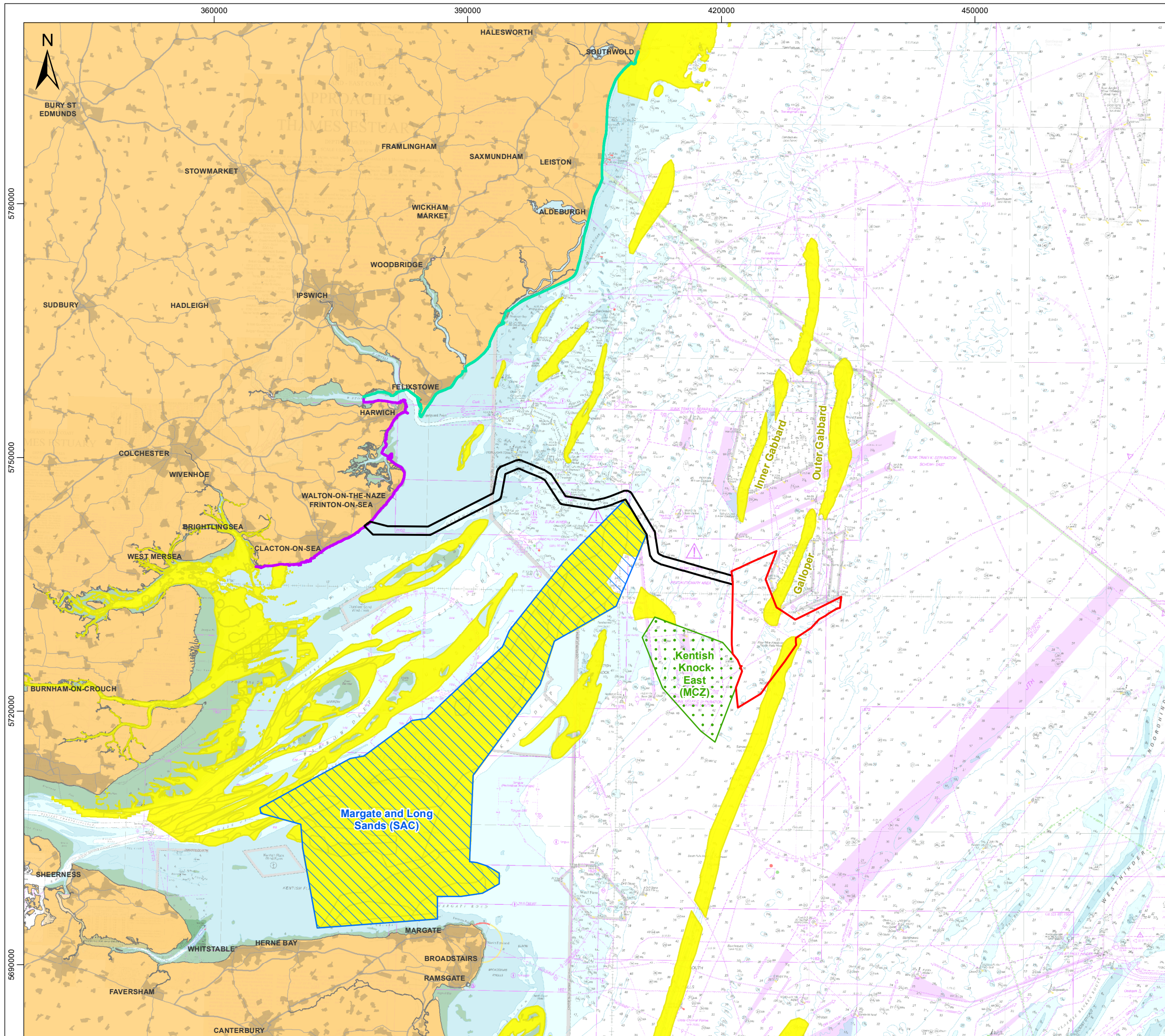

**Legend**

- North Falls Array Area
- Offshore Cable Corridor
- Special Area of Conservation (SAC)
- Marine Conservation Zone (MCZ)
- Annex I Sandbank

**Sensitive Coastline**

- Essex
- Suffolk

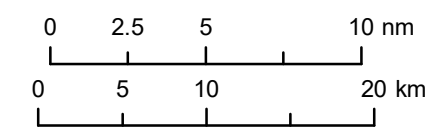

Data Source: © JNCC, 2023. © Natural England, 2023. © HaskoningDHV UK Ltd. 2023.  
 © British Crown and OceanWise, 2023. All rights reserved. License No. EMS-EK001-906345.  
 Not to be used for Navigation. Sources: Esri, GEBCO, NOAA, National Geographic, Garmin, HERE, Geonames.org, and other contributors.

Drawing Title  
**Receptor Groups for Marine Geology, Oceanography and Physical Processes**

Rev	Date	Remarks	Drwn	Chkd
01	22/11/2023	First issue	FC	DB

Drawing Number: **PB9244-RHD-ZZ-OF-DR-GS-0382**      Figure Number: **8.15**

Scale: 1:450,000	Plot Size: A3	Datum: WGS84	Projection: UTM31N
------------------	---------------	--------------	--------------------



Royal HaskoningDHV  
Enhancing Society Together



NORTH FALLS  
Offshore Wind Farm

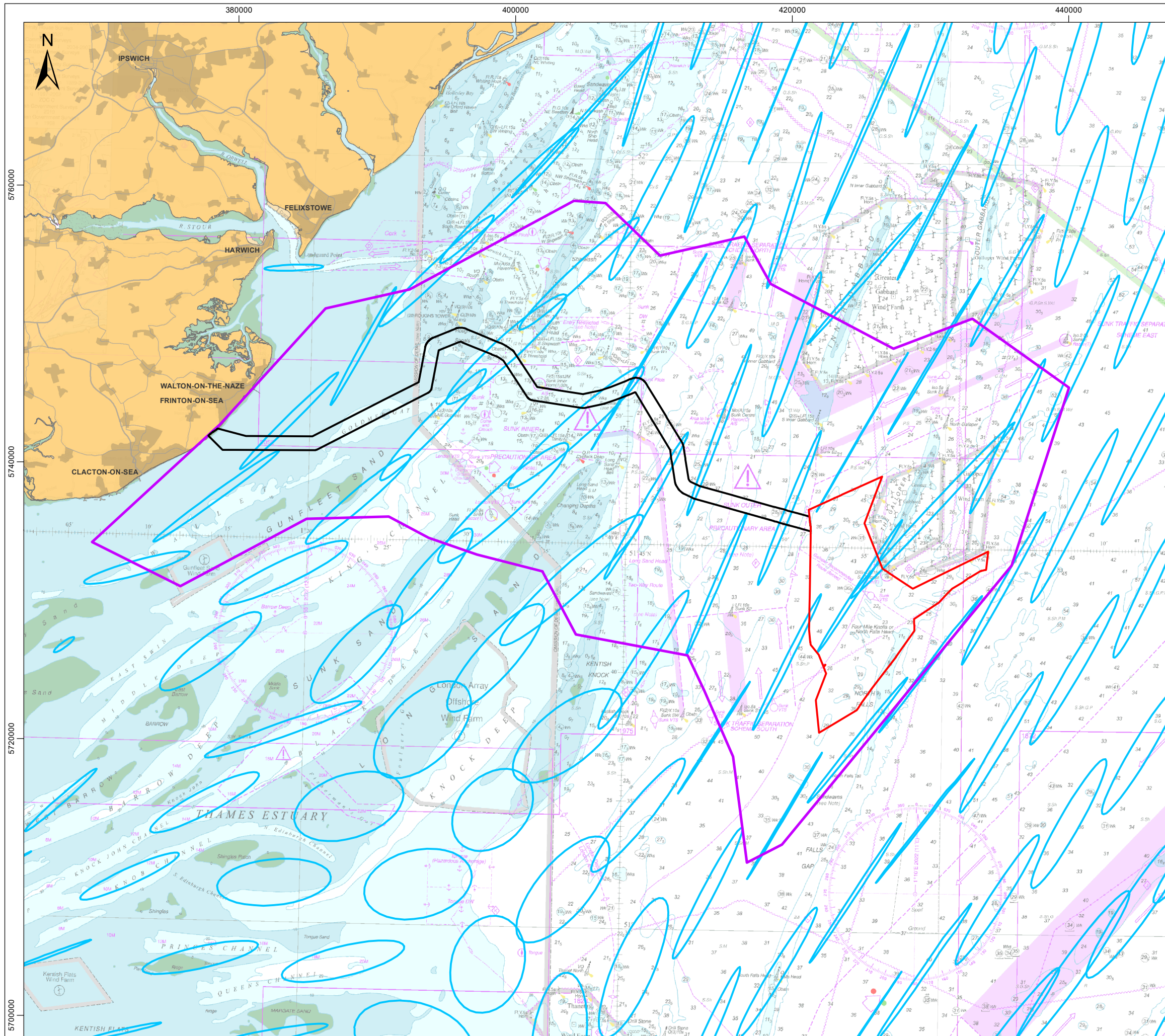

- Legend**
- North Falls Array Area
  - Offshore Cable Corridor
  - Spring Tidal Ellipse
  - Zone of Potential Tidal Current Influence

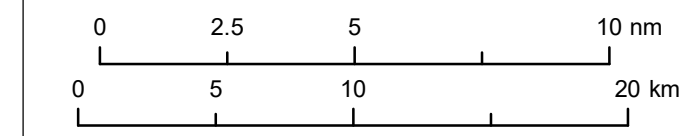

Data Source: © ABPmer, 2023. © HaskoningDHV UK Ltd. 2023.  
 © British Crown and OceanWise, 2022. All rights reserved. License No. EMS-EK001-906345.  
 Not to be used for Navigation. Sources: Esri, GEBCO, NOAA, National Geographic, Garmin, HERE, Geonames.org, and other contributors.

Drawing Title

## Zone of Potential Influence

Rev	Date	Remarks	Drwn	Chkd
01	22/11/2023	First issue	FC	DB

Drawing Number <b>PB9244-RHD-ZZ-OF-DR-GS-0383</b>	Figure Number <b>8.16</b>
--	------------------------------

Scale 1:275,000	Plot Size A3	Datum WGS84	Projection UTM31N
--------------------	-----------------	----------------	----------------------



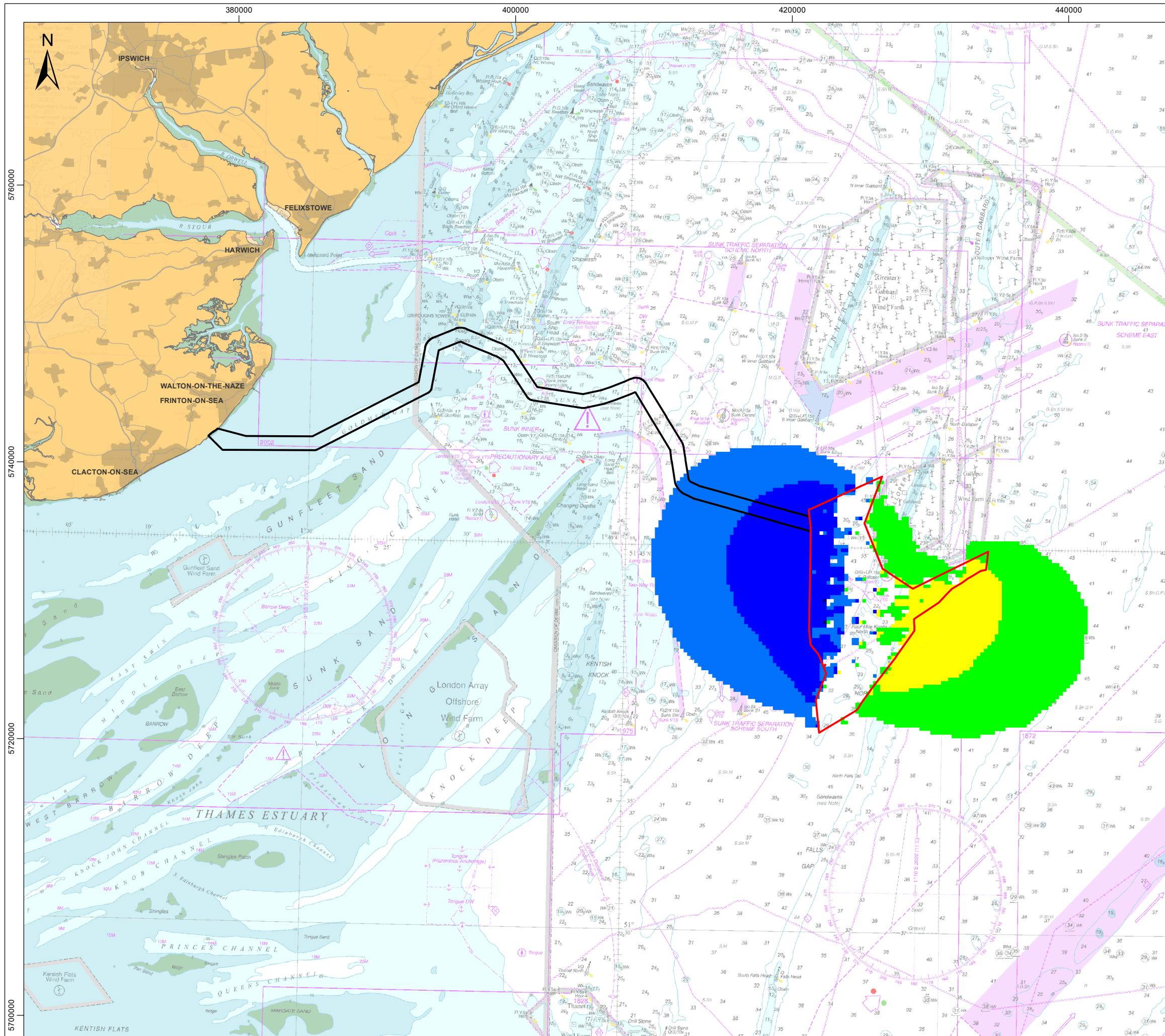

**Legend**

- North Falls Array Area
- Offshore Cable Corridor

**% Change in Significant Wave Height**

- Above 4.0
- 3.0 - 4.0
- 2.0 - 3.0
- 1.5 - 2.0
- 1.0 - 1.5
- 0.6 - 1.0
- 0.0 - 0.6
- 0.6 - 0.0
- 1.0 - -0.6
- 1.5 - -1.0
- 2.0 - -1.5
- 3.0 - -2.0
- 4.0 - -3.0
- Undefined Value

0 2.5 5 10 nm

0 5 10 20 km

Data Source: © HaskoningDHV UK Ltd. 2023.  
 © British Crown and OceanWise, 2023. All rights reserved. License No. EMS-EK001-906345.  
 Not to be used for Navigation. Sources: Esri, GEBCO, NOAA, National Geographic, Garmin, HERE, Geonames.org, and other contributors.

Drawing Title

### Percentage Difference in Wave Height for a 1 in 1 year return period

Rev	Date	Remarks	Drwn	Chkd
01	22/11/2023	First issue	FC	DB

Drawing Number <b>PB9244-RHD-ZZ-OF-DR-GS-0384</b>	Figure Number <b>8.17</b>
--	------------------------------

Scale 1:275,000	Plot Size A3	Datum WGS84	Projection UTM31N
--------------------	-----------------	----------------	----------------------



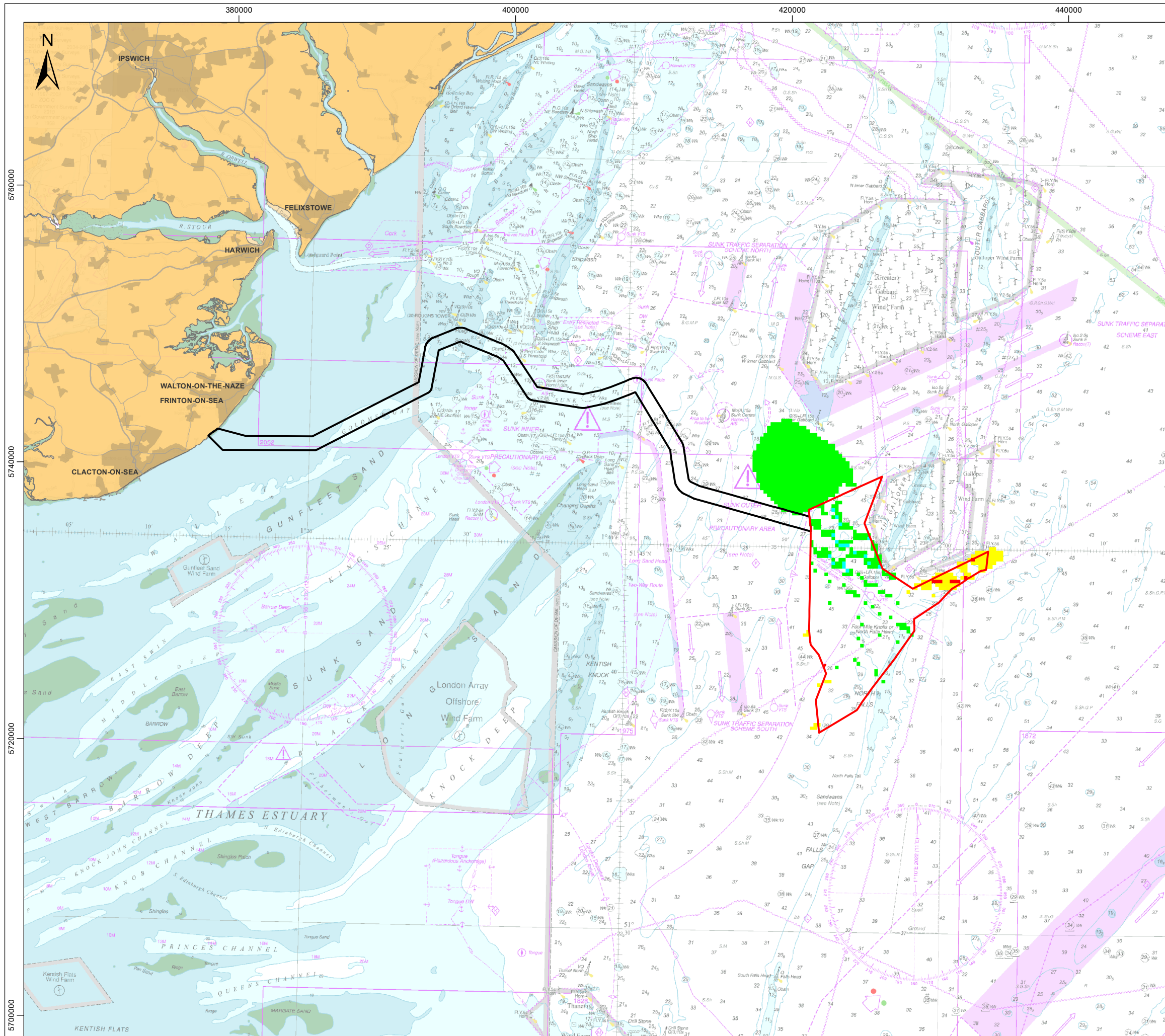

**Legend**

- North Falls Array Area
- Offshore Cable Corridor

**Change in Mean Wave Direction [deg]**

- Above 2.00
- 1.50 - 2.00
- 1.25 - 1.50
- 1.00 - 1.25
- 0.80 - 1.00
- 0.60 - 0.80
- 0.50 - 0.60
- 0.00 - 0.50
- 0.50 - 0.00
- 0.60 - -0.50
- 0.80 - -0.60
- 1.00 - -0.80
- 1.25 - -1.00
- 1.50 - -1.25
- 2.00 - -1.50
- Below -2.00
- Undefined Value

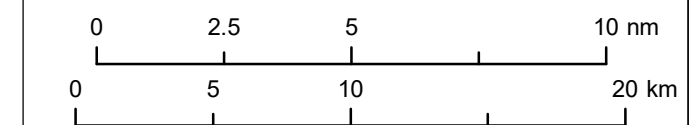

Data Source: © HaskoningDHV UK Ltd. 2023.  
 © British Crown and OceanWise, 2023. All rights reserved. License No. EMS-EK001-906345.  
 Not to be used for Navigation. Sources: Esri, GEBCO, NOAA, National Geographic, Garmin, HERE, Geonames.org, and other contributors.

**Drawing Title**  
**Percentage Difference in Wave Direction for a 1 in 1 year return period**

Rev	Date	Remarks	Drwn	Chkd
01	22/11/2023	First issue	FC	DB

Drawing Number	Figure Number
<b>PB9244-RHD-ZZ-OF-DR-GS-0385</b>	<b>8.18</b>

Scale	Plot Size	Datum	Projection
1:275,000	A3	WGS84	UTM31N



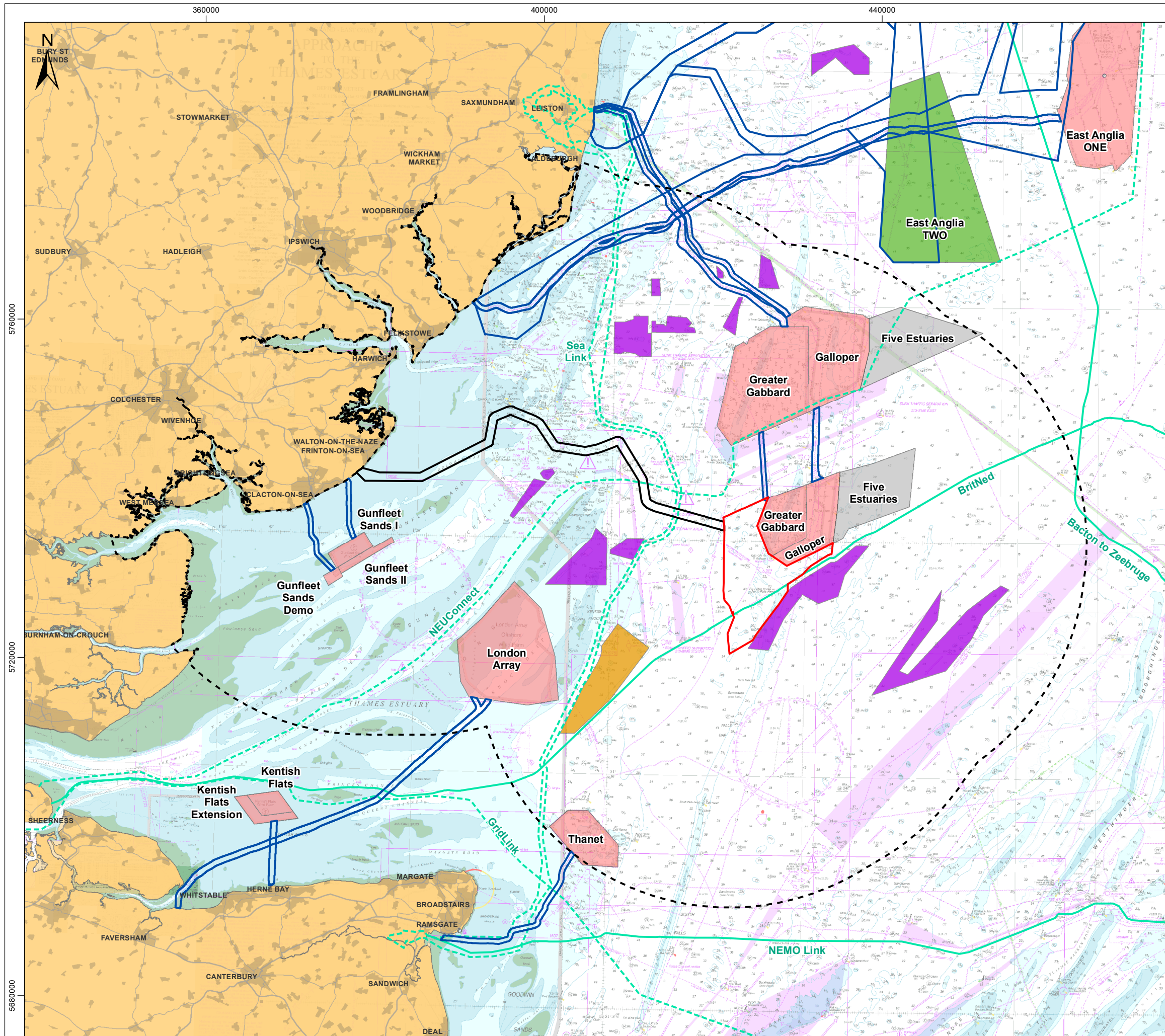

**Legend**

- North Falls Array Area
- North Falls Offshore Cable Corridor
- North Falls Offshore Project Area 30km Buffer
- Offshore Wind Farm Cable Agreement

**Offshore Wind Farm Sites**

- Active/In Operation
- Consented
- In Planning

**Minerals Aggregates**

- Exploration and Option
- Production Agreement

**Interconnectors**

- Existing
- Proposed (Indicative)

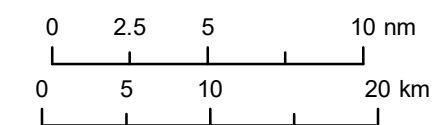

Data Source: © The Crown Estate, 2023. © KIS-ORCA, 2023. © OGA, 2023. © NGET, 2023. © HaskoningDHV UK Ltd. 2024. © British Crown and OceanWise, 2023. All rights reserved. License No. EMS-EK001-906345. Not to be used for Navigation. Sources: Esri, GEBCO, NOAA, National Geographic, Garmin, HERE, Geonames.org, and other contributors.

Drawing Title

## Study Area for Screening of Plans and Projects for Cumulative Effects

Rev	Date	Remarks	Drwn	Chkd
01	26/03/2024	First issue	JH	SB

Drawing Number <b>PB9244-RHD-ZZ-OF-DR-GS-0527</b>	Figure Number <b>8.19</b>
Scale 1:450,000	Plot Size A3
Datum WGS84	Projection UTM31N

**Royal HaskoningDHV**  
Enhancing Society Together

**NORTH FALLS**  
Offshore Wind Farm

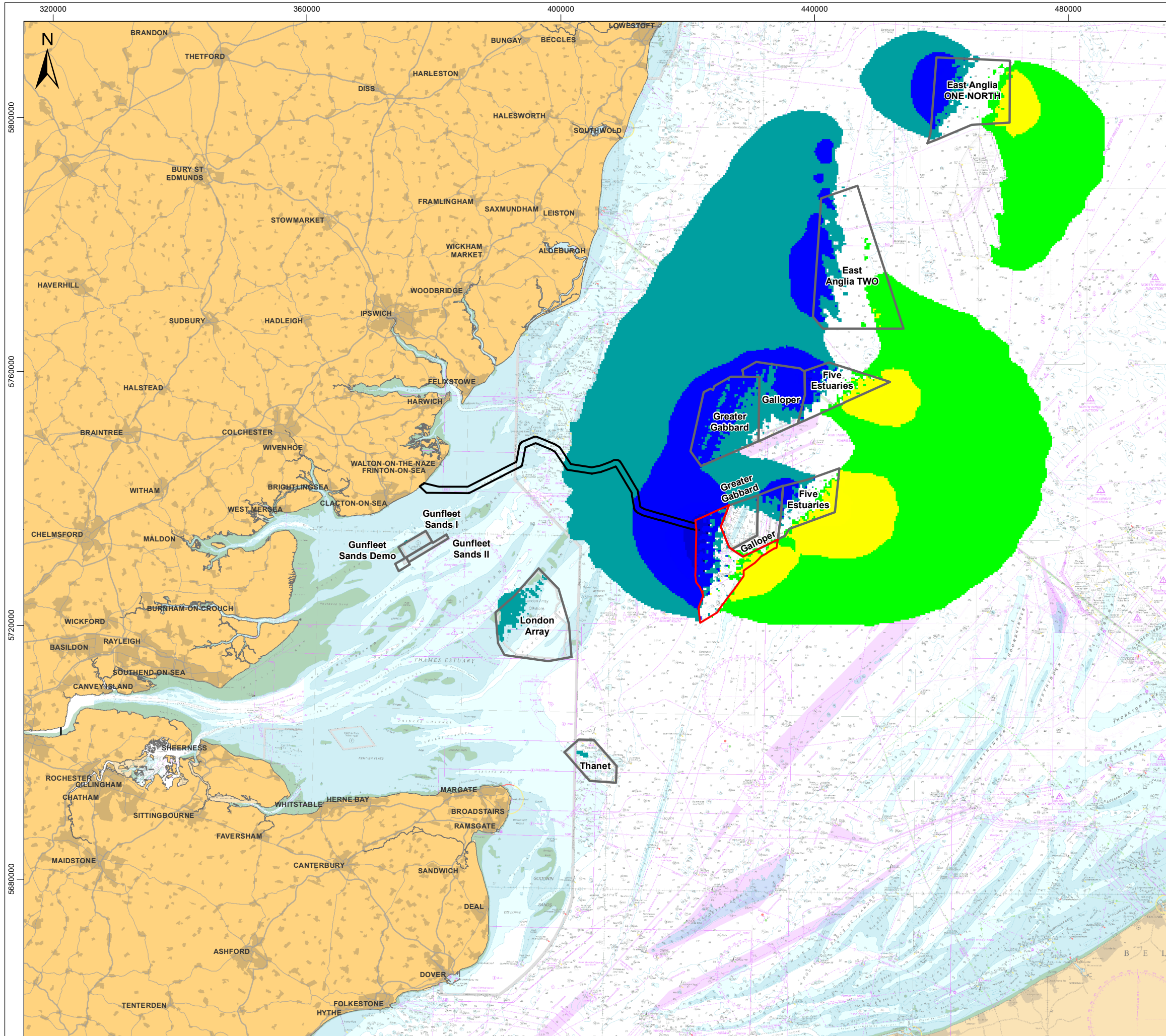

**Legend**

- North Falls Array Area
- Offshore Cable Corridor
- Offshore Wind Farm

**% Change in Significant Wave Height**

- Above 4.0
- 3.0 - 4.0
- 2.0 - 3.0
- 1.5 - 2.0
- 1.0 - 1.5
- 0.6 - 1.0
- 0.0 - 0.6
- 0.6 - 0.0
- 1.0 - -0.6
- 1.5 - -1.0
- 2.0 - -1.5
- 3.0 - -2.0
- 4.0 - -3.0
- Below -4.0
- Undefined Value

0 5 10 20 nm

0 10 20 40 km

Data Source: © The Crown Estate, 2024. © HaskoningDHV UK Ltd. 2024.  
 © British Crown and OceanWise, 2024. All rights reserved. License No. EMS-EK001-906345  
 Not to be used for Navigation. Sources: Esri, GEBCO, NOAA, National Geographic, Garmin, HERE, Geonames.org, and other contributors.

Drawing Title  
**Cumulative Percentage Difference in Wave Height for a 1 in 1 year return period**

Rev	Date	Remarks	Drwn	Chkd
01	26/03/2024	First issue	JH	DB

Drawing Number: **PB9244-RHD-ZZ-OF-DR-GS-0386**      Figure Number: **8.20**

Scale: 1:600,000      Plot Size: A3      Datum: WGS84      Projection: UTM31N



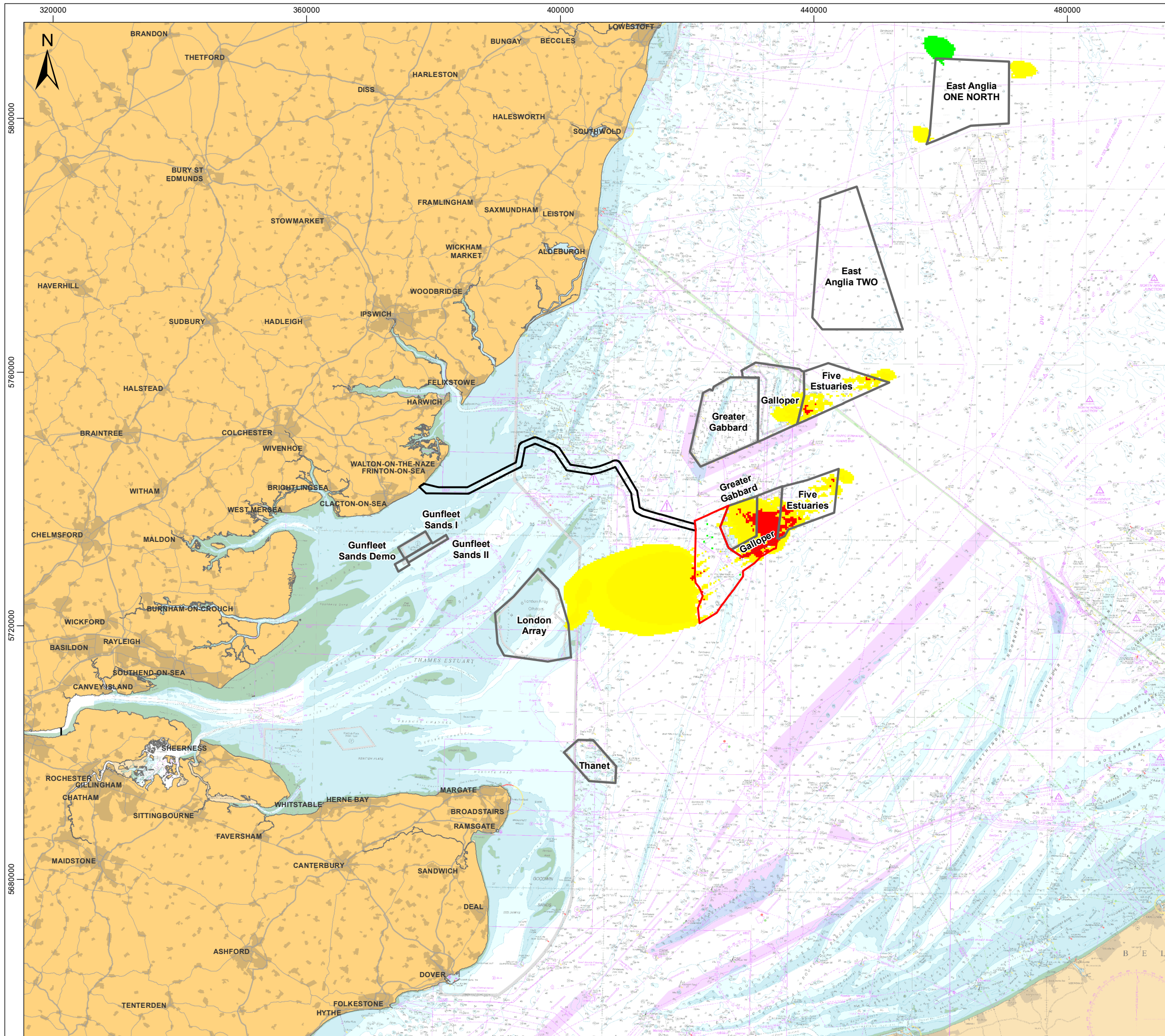

**Legend**

- North Falls Array Area
- Offshore Cable Corridor
- Offshore Wind Farm

**Change in Mean Wave Direction [deg]**

- Above 2.00
- 1.50 - 2.00
- 1.25 - 1.50
- 1.00 - 1.25
- 0.80 - 1.00
- 0.60 - 0.80
- 0.50 - 0.60
- 0.00 - 0.50
- 0.50 - 0.00
- 0.80 - -0.50
- 1.00 - -0.80
- 1.25 - -1.00
- 1.50 - -1.25
- 2.00 - -1.50
- Below -2.00
- Undefined Value

0 5 10 20 nm

0 10 20 40 km

Data Source: © HaskoningDHV UK Ltd. 2023.  
 © British Crown and OceanWise, 2023. All rights reserved. License No. EMS-EK001-906345  
 Not to be used for Navigation. Sources: Esri, GEBCO, NOAA, National Geographic, Garmin, HERE, Geonames.org, and other contributors.

Drawing Title  
**Cumulative Percentage Difference in Wave Direction for a 1 in 1 year return period**

Rev	Date	Remarks	Drwn	Chkd
01	26/03/2024	First issue	JH	DB

Drawing Number <b>PB9244-RHD-ZZ-OF-DR-GS-0387</b>	Figure Number <b>8.21</b>
--	------------------------------

Scale 1:600,000	Plot Size A3	Datum WGS84	Projection UTM31N
--------------------	-----------------	----------------	----------------------





**NORTH FALLS**

*Offshore Wind Farm*



**RWE**

## **HARNESSING THE POWER OF NORTH SEA WIND**

*North Falls Offshore Wind Farm Limited*

*A joint venture company owned equally by SSE Renewables and RWE.*

*To contact please email [contact@northfallsoffshore.com](mailto:contact@northfallsoffshore.com)*

© 2024 All Rights Reserved

**North Falls Offshore Wind Farm Limited** Registered Address: Windmill Hill Business Park, Whitehill Way, Swindon, Wiltshire, SN5 6PB, United Kingdom  
Registered in England and Wales Company Number: 12435947

---

*NorthFallsOffshore.com*